

# SZYBKOZŁĄCZA HYDRAULICZNE MULTIZŁĄCZA SERIA GR

# GR3 3A-1EC

| Previous description | Max. Resistance<br>Body size | FAP9 (A)<br>3/8" | FAP13 (B)<br>1/2" | FAP15 (C)<br>5/8" | FAP17 (D)<br>3/4" | FAP21 (E)<br>1" | FAP30 (G)<br>1-1/2" |
|----------------------|------------------------------|------------------|-------------------|-------------------|-------------------|-----------------|---------------------|
| GR3-9ZN              | 8000 N                       | 3                | A                 |                   |                   |                 |                     |



## DRAWING



## CONFIGURATIONS

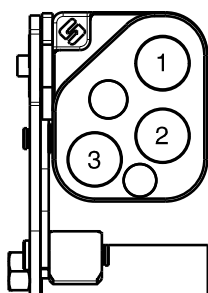

| Pos | Possible configurations |   |
|-----|-------------------------|---|
|     | Coupling size           | Predisposition for electrical connector |
| 1   | FAP9AZN                 | -                                       |
| 2   | FAP9AZN                 | -                                       |
| 3   | FAP9AZN                 | YES                                     |

| MultiCoupling (couplings included) |                       |   |
|------------------------------------|-----------------------|---|
| Code                               | Name                  | Description                             |
| 870001040                          | MULTI COMPLETE GR3 3A | 2 FAP9A 3/8 BSP - 1 FAP9A 1/2 BSP - CAP |
| 870001043                          | MULTI COMPLETE GR3 3A | 3 FAP9A 3/8 BSP - CAP                   |
| 870001044                          | MULTI COMPLETE GR3 3A | 3 FAP9A 1/2 BSP - CAP                   |
| 870001140                          | MULTI FIX GR3 3A      | 2 FAP9A 3/8 BSP - 1 FAP9A 1/2 BSP       |
| 870001143                          | MULTI FIX GR3 3A      | 3 FAP9A 3/8 BSP                         |
| 870001144                          | MULTI FIX GR3 3A      | 3 FAP9A 1/2 BSP                         |
| 870001240                          | MULTI MOBILE GR3 3A   | 2 FAP9A 3/8 BSP - 1 FAP9A 1/2 BSP       |
| 870001243                          | MULTI MOBILE GR3 3A   | 3 FAP9A 3/8 BSP                         |
| 870001244                          | MULTI MOBILE GR3 3A   | 3 FAP9A 1/2 BSP                         |

| MultiCoupling spare parts (couplings not included) |  |             |
|--|--|-------------|
| Code   | Name   | Description |
| 806000270  | MULTI FIX EMPTY GR3 3A-1EC                     |             |
| 806000271  | MULTI MOBILE EMPTY GR3 3A-1EC                  |             |
| 815606242  | CAP FIX MULTICOUPLING GR 90x74                 |             |
| 815606243  | PARKING STATION MOBILE MULTICOUPLING GR 100x75 |             |
| 815701053  | KIT NR.1 COMPLETE LEVER GROUP GR               |             |

Custom configurations available upon request

## Fixed and mobile multicoupling

2,0 Kg and 0,9 Kg

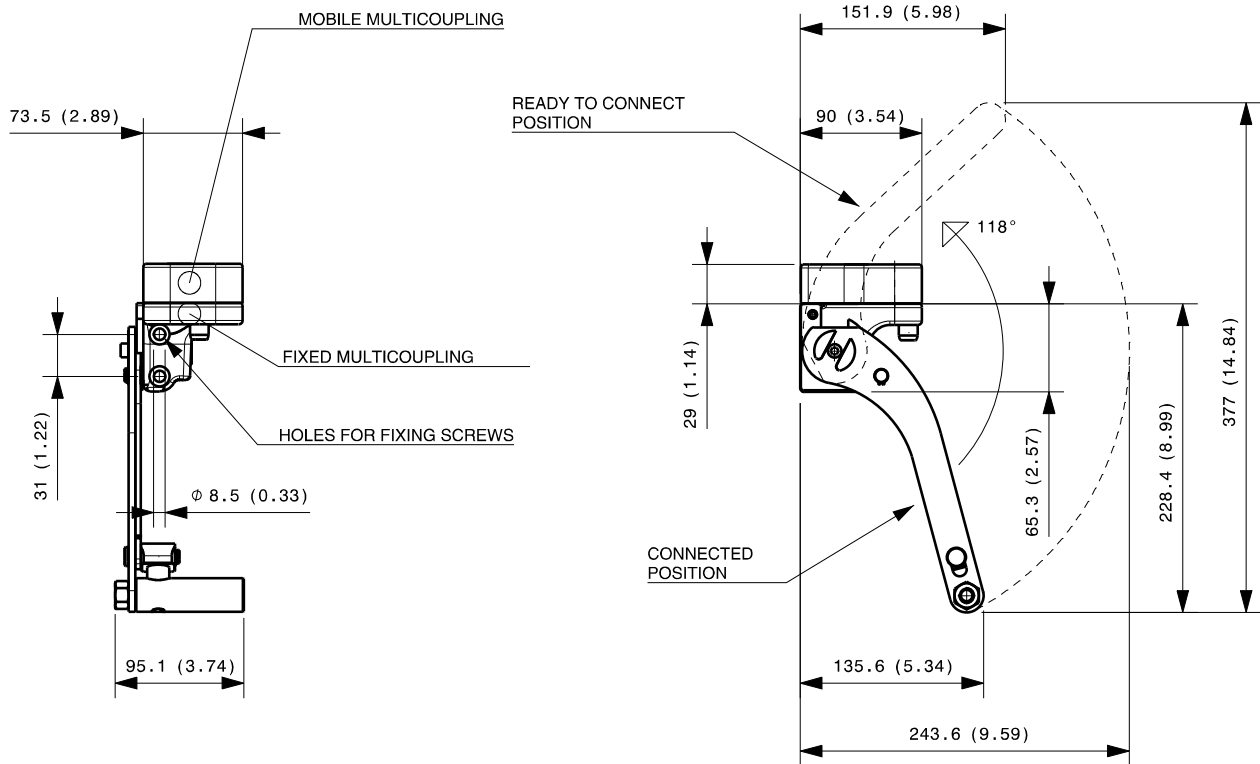

Dimensions in millimeters (inch)

## Cap for fixed multicoupling 0,4 Kg

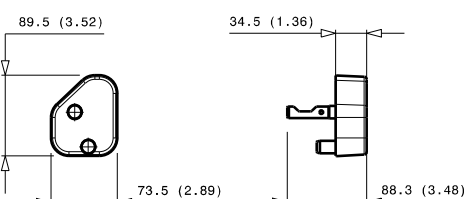

## Parking station for mobile multicoupling 0,6 Kg

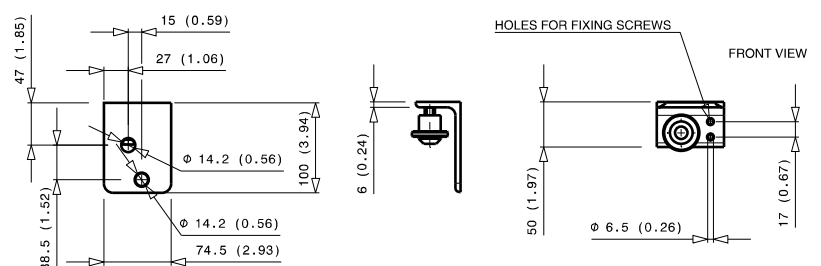

# GR3 3B-1EC

| Previous description | Max. Resistance<br>Body size | FAP9 (A)<br>3/8" | FAP13 (B)<br>1/2" | FAP15 (C)<br>5/8" | FAP17 (D)<br>3/4" | FAP21 (E)<br>1" | FAP30 (G)<br>1-1/2" |
|----------------------|------------------------------|------------------|-------------------|-------------------|-------------------|-----------------|---------------------|
| GR3-13ZN             | 18000 N                      |                  | 3                 |                   |                   |                 |                     |



## DRAWING



## CONFIGURATIONS

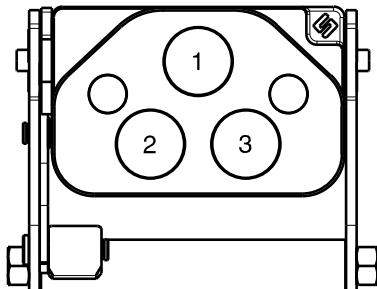

| Possible configurations |               |   |
|-------------------------|---------------|---|
| Pos                     | Coupling size | Predisposition for electrical connector |
| 1                       | FAP13ZN       | -                                       |
| 2                       | FAP13ZN       | YES                                     |
| 3                       | FAP13ZN       | -                                       |

| MultiCoupling (couplings included) |                       |   |
|------------------------------------|-----------------------|---|
| Code                               | Name                  | Description                             |
| 870003017                          | MULTI COMPLETE GR3 3B | 1 FAP13 1/2 BSP - 2 FAP13 3/4 BSP - CAP |
| 870003020                          | MULTI COMPLETE GR3 3B | 3 FAP13 1/2 BSP - CAP                   |
| 870003117                          | MULTI FIX GR3 3B      | 1 FAP13 1/2 BSP - 2 FAP13 3/4 BSP       |
| 870003120                          | MULTI FIX GR3 3B      | 3 FAP13 1/2 BSP                         |
| 870003217                          | MULTI MOBILE GR3 3B   | 1 FAP13 1/2 BSP - 2 FAP13 3/4 BSP       |
| 870003220                          | MULTI MOBILE GR3 3B   | 3 FAP13 1/2 BSP                         |

| MultiCoupling spare parts (couplings not included) |   |
|--|---|
| Code   | Name  |
| 806000272  | MULTI FIX EMPTY GR3 3B-1EC                      |
| 806000273  | MULTI MOBILE EMPTY GR3 3B-1EC                   |
| 815606248  | CAP FIX MULTICOUPLING GR 139x89                 |
| 815606249  | PARKING STATION MOBILE MULTICOUPLING GR 140x100 |
| 815701052  | KIT NR.1 COMPLETE LEVER GROUP GR                |

Custom configurations available upon request

## Fixed and mobile multicoupling

3,8 Kg and 1,8 Kg

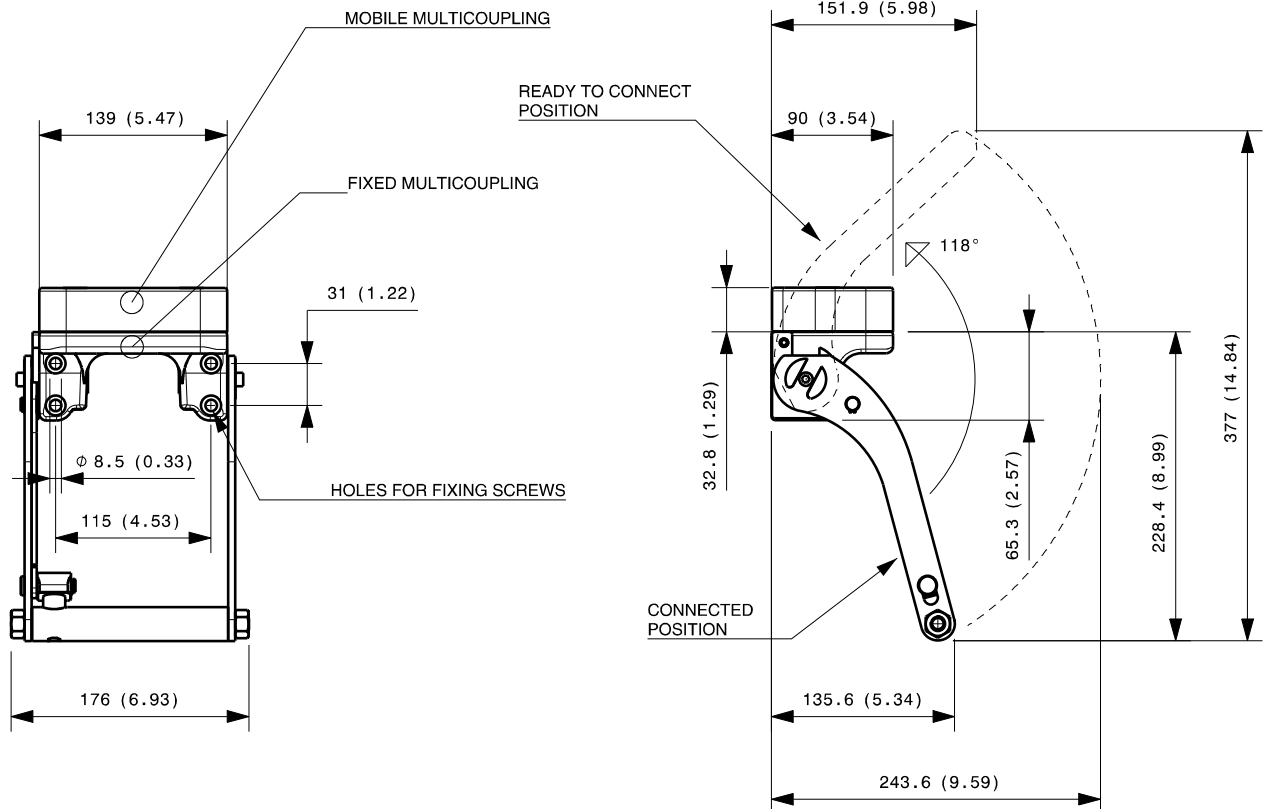

Dimensions in millimeters (inch)

### Cap for fixed multicoupling 0,6 Kg

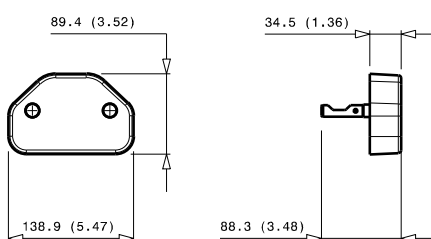

### Parking station for mobile multicoupling 1,1 Kg

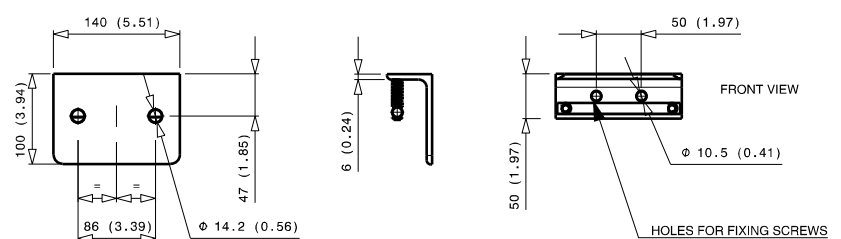

# GR3 1A-2E-1EC

| Previous description | Max. Resistance | FAP9 (A) | FAP13 (B) | FAP15 (C) | FAP17 (D) | FAP21 (E) | FAP30 (G) |
|----------------------|-----------------|----------|-----------|-----------|-----------|-----------|-----------|
| Body size            |                 | 3/8"     | 1/2"      | 5/8"      | 3/4"      | 1"        | 1-1/2"    |
| GRK3ZN               | 23000 N         | 1        | D         |           |           | 2         |           |



## DRAWING



## CONFIGURATIONS

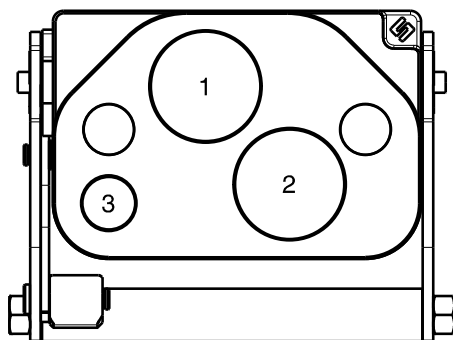

| Possible configurations |               |   |
|-------------------------|---------------|---|
| Pos                     | Coupling size | Predisposition for electrical connector |
| 1                       | FAP21ZN       | -                                       |
| 2                       | FAP21ZN       | -                                       |
| 3                       | FAP9DZN       | YES                                     |

| MultiCoupling (couplings included) |                          |   |
|------------------------------------|--------------------------|---|
| Code                               | Name                     | Description                               |
| 870015075                          | MULTI COMPLETE GR3 1A-2E | 1 FAP9D 3/8 BSP - 2 FAP21 1' BSP - CAP    |
| 870015083                          | MULTI COMPLETE GR3 1A-2E | 1 FAP9D 3/8 BSP - 2 FAP21 1-1/4 BSP - CAP |
| 870016001                          | MULTI COMPLETE GR3 2E    | 2 FAP21 1-1/4 BSP - CAP                   |
| 870015175                          | MULTI FIX GR3 1A-2E      | 1 FAP9D 3/8 BSP - 2 FAP21 1' BSP          |
| 870015275                          | MULTI MOBILE GR3 1A-2E   | 1 FAP9D 3/8 BSP - 2 FAP21 1' BSP          |
| 870016101                          | MULTI FIX GR3 2E         | 2 FAP21 1-1/4 BSP                         |
| 870016201                          | MULTI MOBILE GR3 2E      | 2 FAP21 1-1/4 BSP                         |

| MultiCoupling spare parts (couplings not included) |   |  |
|--|---|--|
| Code   | Name  |  |
| 806000310  | MULTI FIX EMPTY GR3 1A-2E-1EC                   |  |
| 806000311  | MULTI MOBILE EMPTY GR3 1A-2E-1EC                |  |
| 815606260  | CAP FIX MULTICOUPLING GR 175x117                |  |
| 815606261  | PARKING STATION MOBILE MULTICOUPLING GR 180x120 |  |
| 815701055  | KIT NR.1 COMPLETE LEVER GROUP GR                |  |

Custom configurations available upon request

## Fixed and mobile multicoupling

5,7 Kg and 2,8 Kg

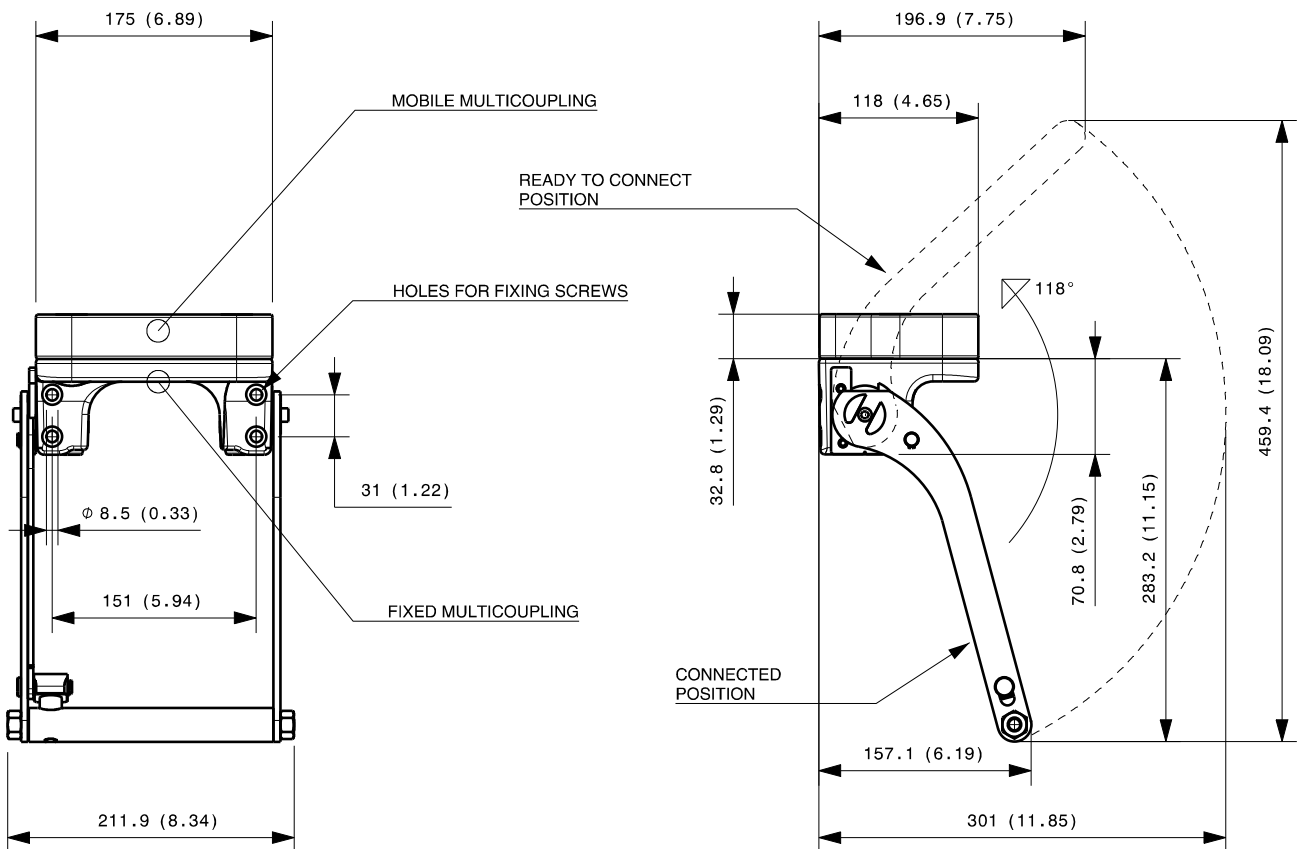

Dimensions in millimeters (inch)

### Cap for fixed multicoupling 1,2 Kg

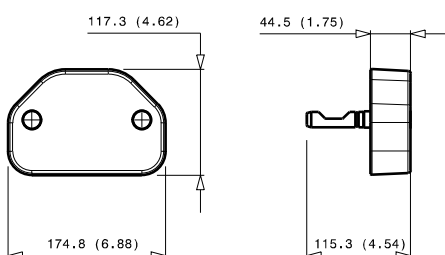

### Parking station for mobile multicoupling 2,4 Kg

2,4 Kg

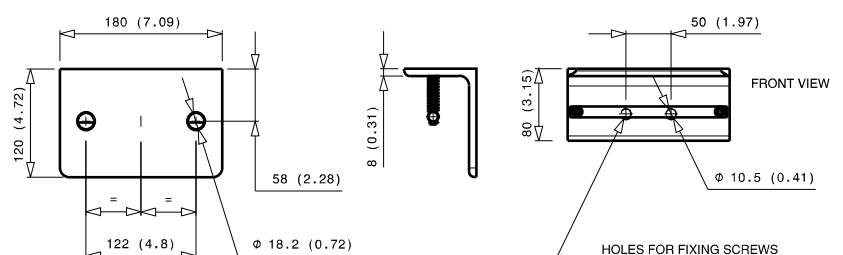

# GR3 2B-1C-2EC

| Previous description | Max. Resistance | FAP9 (A) | FAP13 (B) | FAP15 (C) | FAP17 (D) | FAP21 (E) | FAP30 (G) |
|----------------------|-----------------|----------|-----------|-----------|-----------|-----------|-----------|
| GR13                 | 18000 N         | 3/8"     | 1/2"      | 5/8"      | 3/4"      | 1"        | 1-1/2"    |



## DRAWING



## CONFIGURATIONS

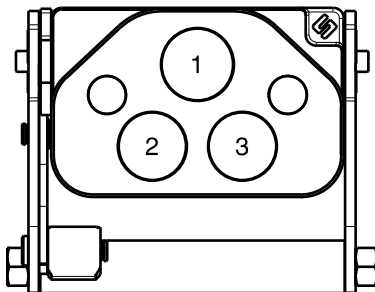

| Possible configurations |               |   |
|-------------------------|---------------|---|
| Pos                     | Coupling size | Predisposition for electrical connector |
| 1                       | FAP15ZN       | -                                       |
| 2                       | FAP13ZN       | YES                                     |
| 3                       | FAP13ZN       | YES                                     |

| MultiCoupling (couplings included) |                          |   |
|------------------------------------|--------------------------|---|
| Code                               | Name                     | Description                             |
| 870015065                          | MULTI COMPLETE GR3 2B-1C | 2 FAP13 1/2 BSP - 1 FAP15 3/4 BSP - CAP |
| 870015165                          | MULTI FIX GR3 2B-1C      | 2 FAP13 1/2 BSP - 1 FAP15 3/4 BSP       |
| 870015265                          | MULTI MOBILE GR3 2B-1C   | 2 FAP13 1/2 BSP - 1 FAP15 3/4 BSP       |

| MultiCoupling spare parts (couplings not included) |   |
|--|---|
| Code   | Name  |
| 806000376  | MULTI FIX EMPTY GR3 2B-1C-2EC                   |
| 806000377  | MULTI MOBILE EMPTY GR3 2B-1C-2EC                |
| 815606248  | CAP FIX MULTICOUPLING GR 139x89                 |
| 815606249  | PARKING STATION MOBILE MULTICOUPLING GR 140x100 |
| 815701052  | KIT NR.1 COMPLETE LEVER GROUP GR                |

Custom configurations available upon request



## Fixed and mobile multicoupling

3,7 Kg and 1,7 Kg

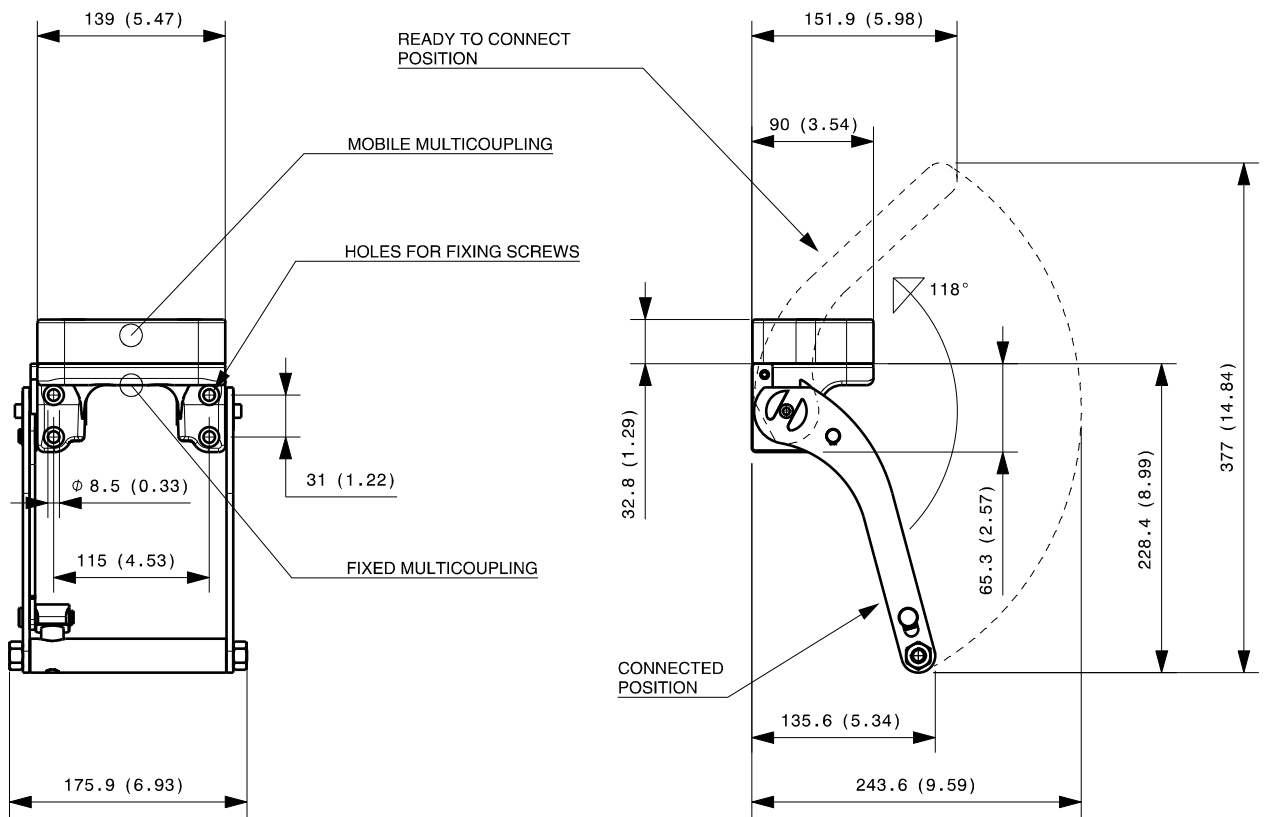

Dimensions in millimeters (inch)

### Cap for fixed multicoupling 0,6 Kg

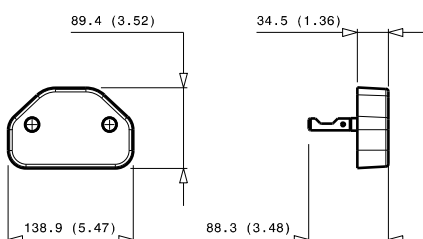

### Parking station for mobile multicoupling 1,1 Kg

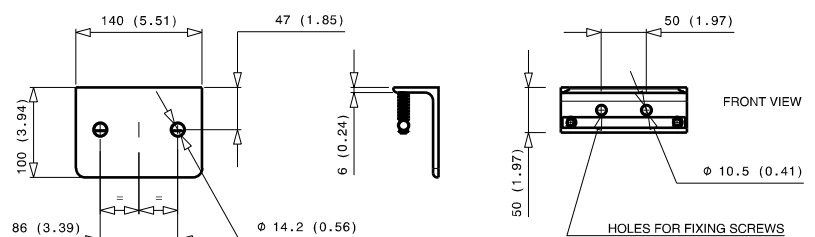

# GR4 2A-1B-1C-2EC

| Previous description | Max. Resistance | FAP9 (A) | FAP13 (B) | FAP15 (C) | FAP17 (D) | FAP21 (E) | FAP30 (G) |
|----------------------|-----------------|----------|-----------|-----------|-----------|-----------|-----------|
| Body size            |                 | 3/8"     | 1/2"      | 5/8"      | 3/4"      | 1"        | 1-1/2"    |
| GR14SBZN             | 18000 N         | 2 D      | 1         | 1         |           |           |           |



## DRAWING

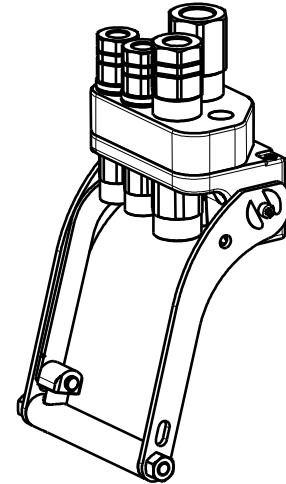

## CONFIGURATIONS

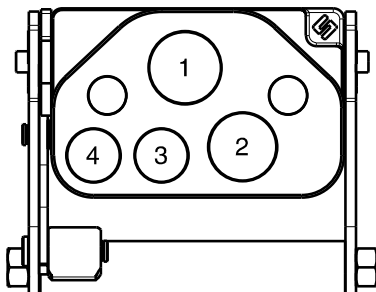

| Possible configurations |               |   |
|-------------------------|---------------|---|
| Pos                     | Coupling size | Predisposition for electrical connector |
| 1                       | FAP15ZN       | -                                       |
| 2                       | FAP13ZN       | -                                       |
| 3                       | FAP9DZN       | YES                                     |
| 4                       | FAP9DZN       | YES                                     |

| MultiCoupling (couplings included) |                          |   |
|------------------------------------|--------------------------|---|
| Code                               | Name                     | Description                             |
| 870015091                          | MULTI COMPLETE GR4 1B-1C | 1 FAP13 1/2 BSP - 1 FAP15 3/4 BSP - CAP |
| 870015191                          | MULTI FIX GR4 1B-1C      | 1 FAP13 1/2 BSP - 1 FAP15 3/4 BSP       |
| 870015291                          | MULTI MOBILE GR4 1B-1C   | 1 FAP13 1/2 BSP - 1 FAP15 3/4 BSP       |

| MultiCoupling spare parts (couplings not included) |   |
|--|---|
| Code   | Name  |
| 806000276  | MULTI FIX EMPTY GR4 2A-1B-1C-2EC                |
| 806000277  | MULTI MOBILE EMPTY GR4 2A-1B-1C-2EC             |
| 815606246  | CAP FIX MULTICOUPLING GR 139x90                 |
| 815606249  | PARKING STATION MOBILE MULTICOUPLING GR 140x100 |
| 815701052  | KIT NR.1 COMPLETE LEVER GROUP GR                |

Custom configurations available upon request

## Fixed and mobile multicoupling

3,7 Kg and 1,7 Kg

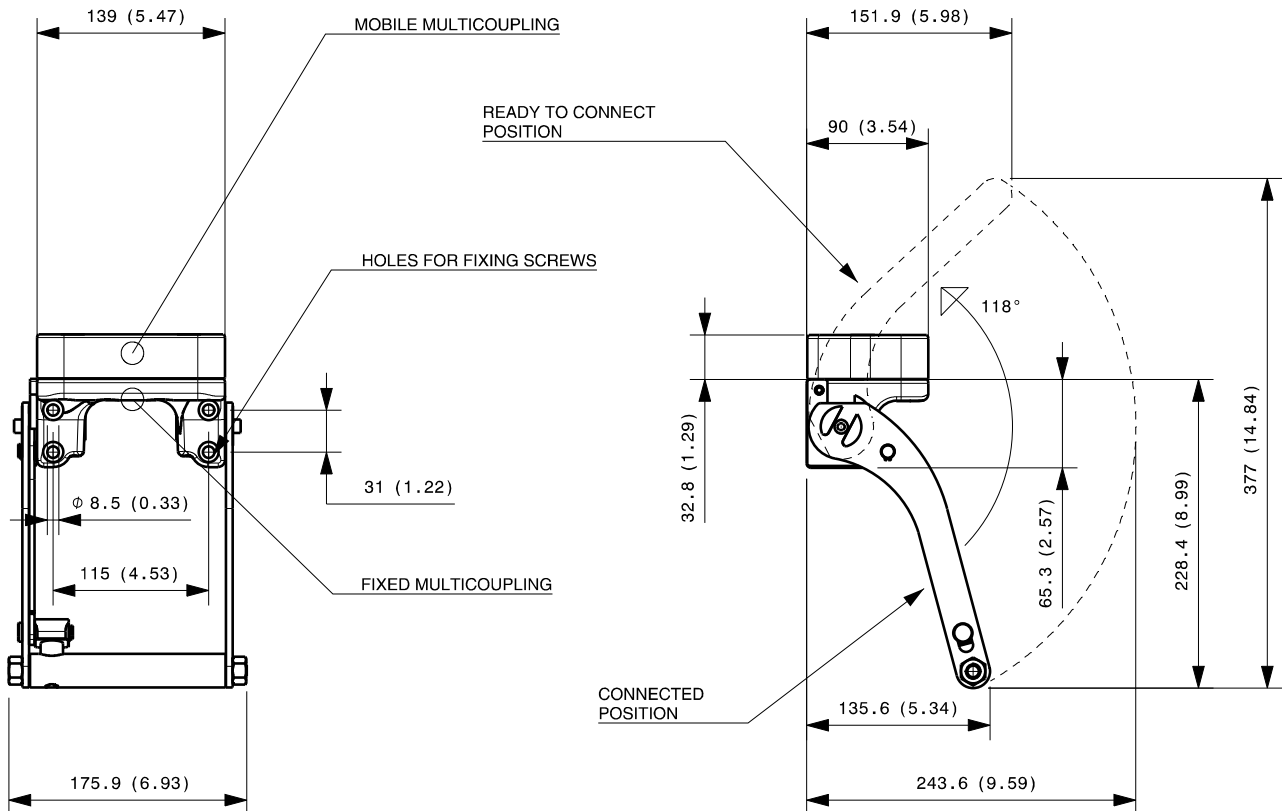

Dimensions in millimeters (inch)

### Cap for fixed multicoupling 0,6 Kg

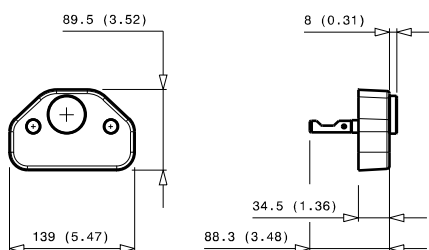

### Parking station for mobile multicoupling 1,1 Kg

1,1 Kg

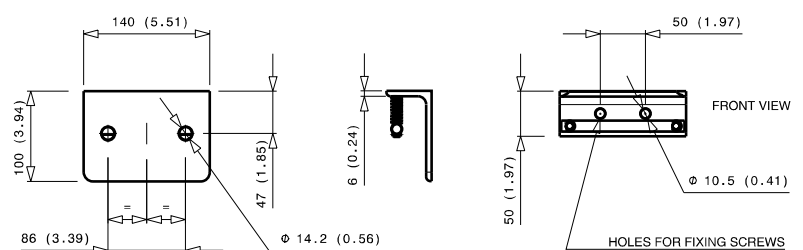

# GR4 2A-2B-2EC

| Previous description | Max. Resistance | FAP9 (A) | FAP13 (B) | FAP15 (C) | FAP17 (D) | FAP21 (E) | FAP30 (G) |
|----------------------|-----------------|----------|-----------|-----------|-----------|-----------|-----------|
| Body size            |                 | 3/8"     | 1/2"      | 5/8"      | 3/4"      | 1"        | 1-1/2"    |
| GRB4ZN               | 18000 N         | 2 D      | 2         |           |           |           |           |



## DRAWING

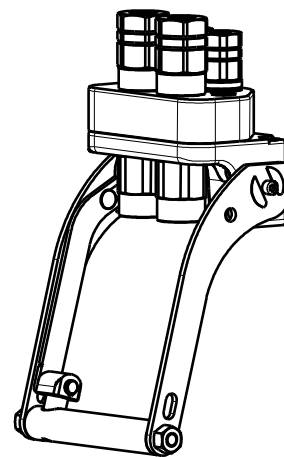

## CONFIGURATIONS

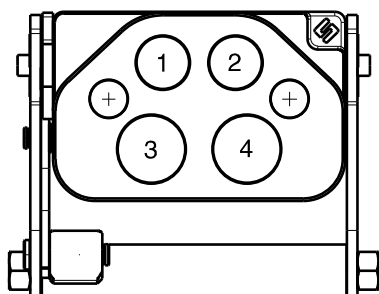

| Possible configurations |               |   |
|-------------------------|---------------|---|
| Pos                     | Coupling size | Predisposition for electrical connector |
| 1                       | FAP9DZN       | YES                                     |
| 2                       | FAP9DZN       | YES                                     |
| 3                       | FAP13ZN       | -                                       |
| 4                       | FAP13ZN       | -                                       |

### MultiCoupling (couplings included)

| Code      | Name                     | Description                             |
|-----------|--------------------------|---|
| 870016014 | MULTI COMPLETE GR4 2A-2B | 2 FAP9D 3/8 BSP - 2 FAP13 1/2 BSP - CAP |
| 870016114 | MULTI FIX GR4 2A-2B      | 2 FAP9D 3/8 BSP - 2 FAP13 1/2 BSP       |
| 870016214 | MULTI MOBILE GR4 2A-2B   | 2 FAP9D 3/8 BSP - 2 FAP13 1/2 BSP       |

### MultiCoupling spare parts (couplings not included)

| Code      | Name  |
|-----------|---|
| 806000274 | MULTI FIX EMPTY GR4 2A-2B-2EC                   |
| 806000275 | MULTI MOBILE EMPTY GR4 2A-2B-2EC                |
| 815606248 | CAP FIX MULTICOUPLING GR 139x89                 |
| 815606249 | PARKING STATION MOBILE MULTICOUPLING GR 140x100 |
| 815701052 | KIT NR.1 COMPLETE LEVER GROUP GR                |

Custom configurations available upon request

## Fixed and mobile multicoupling

3,7 Kg and 1,8 Kg

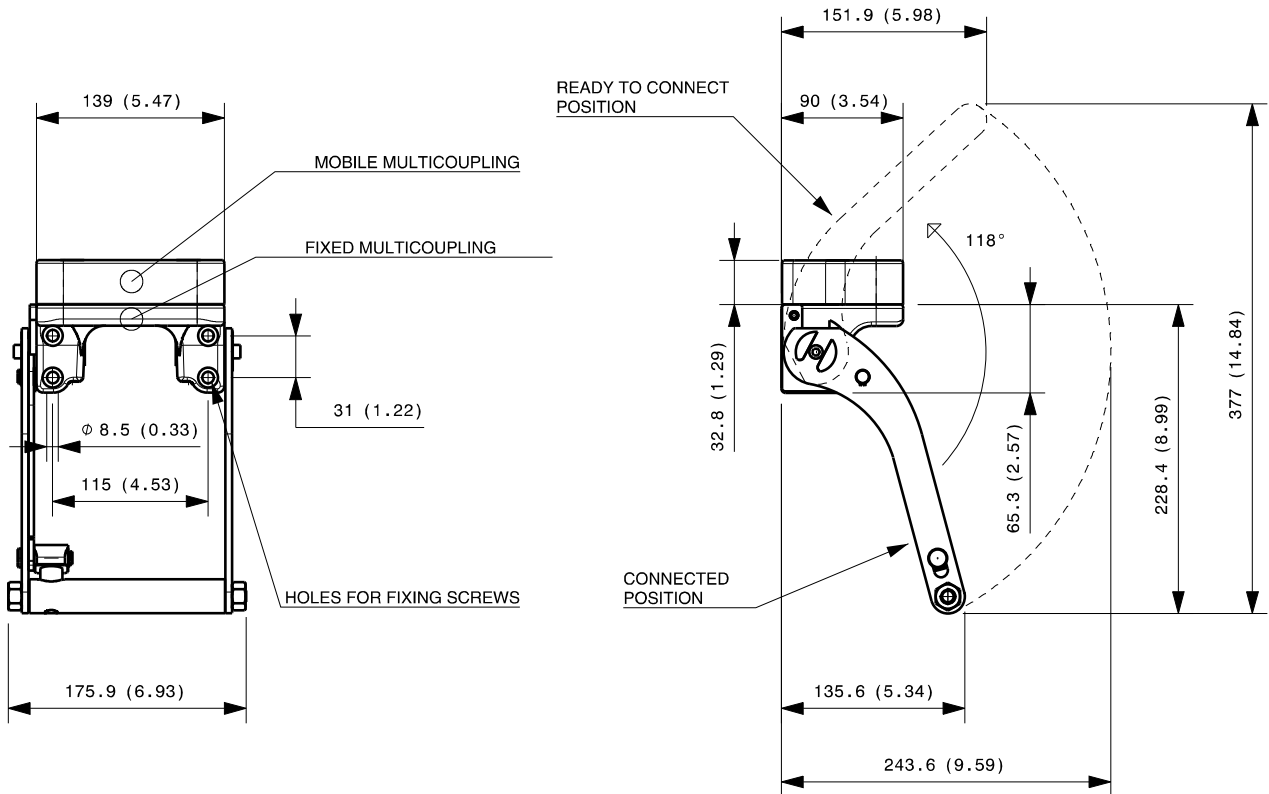

Dimensions in millimeters (inch)

### Cap for fixed multicoupling 0,6 Kg

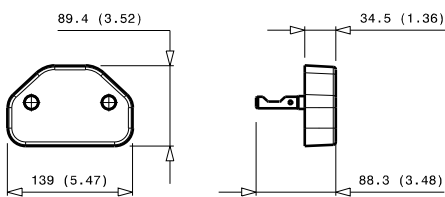

### Parking station for mobile multicoupling 1,1 Kg

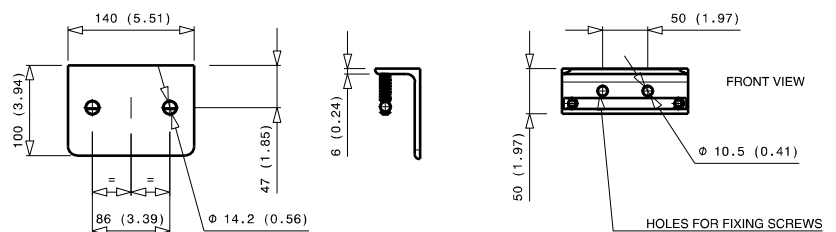

# GR4 2A-1B-1D-2EC

| Previous description | Max. Resistance | FAP9 (A) |   | FAP13 (B) | FAP15 (C) | FAP17 (D) | FAP21 (E) | FAP30 (G) |
|----------------------|-----------------|----------|---|-----------|-----------|-----------|-----------|-----------|
| Body size            |                 | 3/8"     | D | 1/2"      | 5/8"      | 3/4"      | 1"        | 1-1/2"    |
| GR4MRZN              | 18000 N         | 2        | D | 1         |           | 1         |           |           |



## DRAWING



## CONFIGURATIONS

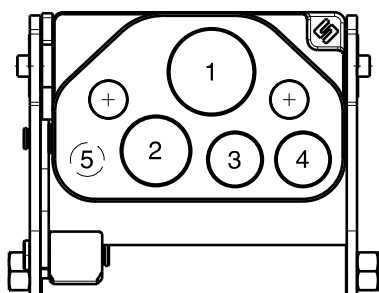

| Possible configurations |               |   |
|-------------------------|---------------|---|
| Pos                     | Coupling size | Predisposition for electrical connector |
| 1                       | FAP17ZN       | -                                       |
| 2                       | FAP13ZN       | -                                       |
| 3                       | FAP9DZN       | YES                                     |
| 4                       | FAP9DZN       | YES                                     |
| 5                       |               | *                                       |

\* - Holes Ø16 (0.63) for optional sensor.

### MultiCoupling (couplings included)

| Code      | Name                        | Description  |
|-----------|-----------------------------|--|
| 870016015 | MULTI COMPLETE GR4 2A-1B-1D | 2 FAP9D 3/8 BSP - 1 FAP13 1/2 BSP - 1 FAP17 1' BSP - CAP |
| 870016115 | MULTI FIX GR4 2A-1B-1D      | 2 FAP9D 3/8 BSP - 1 FAP13 1/2 BSP - 1 FAP17 1' BSP       |
| 870016215 | MULTI MOBILE GR4 2A-1B-1D   | 2 FAP9D 3/8 BSP - 1 FAP13 1/2 BSP - 1 FAP17 1' BSP       |

### MultiCoupling spare parts (couplings not included)

| Code      | Name  |
|-----------|---|
| 806000280 | MULTI FIX EMPTY GR4 2A-1B-1D-2EC                |
| 806000281 | MULTI MOBILE EMPTY GR4 2A-1B-1D-2EC             |
| 815606244 | CAP FIX MULTICOUPLING GR 139x90                 |
| 815606249 | PARKING STATION MOBILE MULTICOUPLING GR 140x100 |
| 815701052 | KIT NR.1 COMPLETE LEVER GROUP GR                |

## Fixed and mobile multicoupling

3,6 Kg and 1,7 Kg

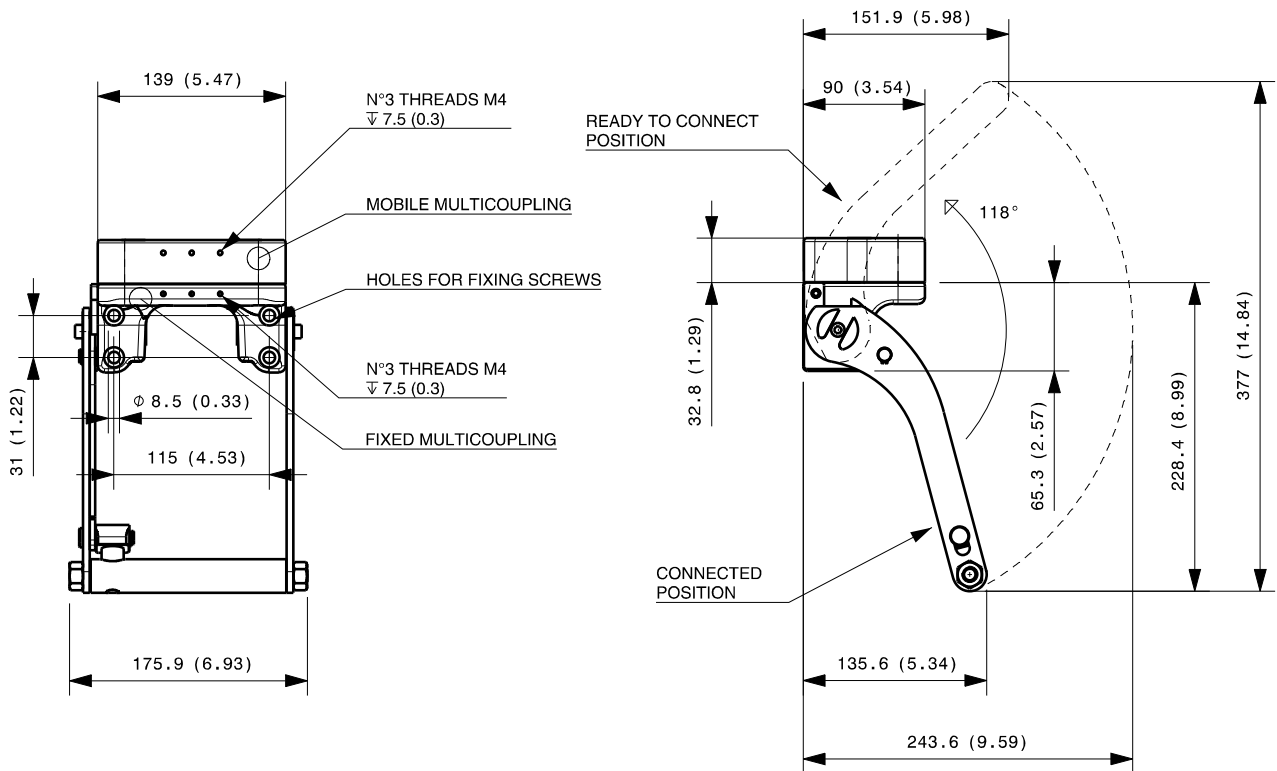

Dimensions in millimeters (inch)

### Cap for fixed multicoupling 0,6 Kg

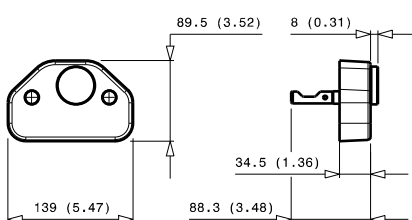

### Parking station for mobile multicoupling 1,1 Kg

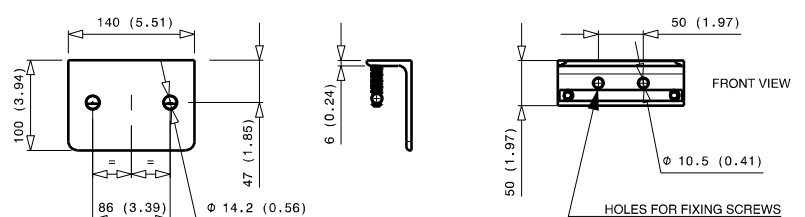

# GR4 2A-1C-1D-2EC

| Previous description | Max. Resistance | FAP9 (A) | FAP13 (B) | FAP15 (C) | FAP17 (D) | FAP21 (E) | FAP30 (G) |
|----------------------|-----------------|----------|-----------|-----------|-----------|-----------|-----------|
| Body size            |                 | 3/8"     | 1/2"      | 5/8"      | 3/4"      | 1"        | 1-1/2"    |
| GRI4ZN               | 18000 N         | 2 D      |           | 1         | 1         |           |           |



## DRAWING



## CONFIGURATIONS

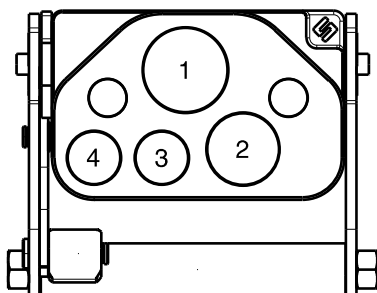

| Possible configurations |               |   |
|-------------------------|---------------|---|
| Pos                     | Coupling size | Predisposition for electrical connector |
| 1                       | FAP17ZN       | -                                       |
| 2                       | FAP15ZN       | -                                       |
| 3                       | FAP9DZN       | YES                                     |
| 4                       | FAP9DZN       | YES                                     |

| MultiCoupling (couplings included) |                              |  |
|------------------------------------|------------------------------|--|
| Code                               | Name                         | Description  |
| 870015058                          | MULTI COMPLETE GR4 2A-1C-1D  | 2 FAP9D 3/8 BSP - 1 FAP15 3/4 BSP - 1 FAP17 1' BSP - CAP |
| 870015060                          | MULTI COMPLETE GR4 1A-1C-1D  | 1 FAP9D 3/8 BSP - 1 FAP15 3/4 BSP - 1 FAP17 1' BSP - CAP |
| 870015074                          | MULTI COMPLETE GR4 1C-1D     | 1 FAP15 3/4 BSP - 1 FAP17 1' BSP - CAP                   |
| 870015086                          | MULTI COMPLETE GR4 1C-1D-2EC | 1 FAP15 3/4 BSP - 1 FAP17 1' BSP - 2EC6 - CAP            |
| 870015095                          | MULTI COMPLETE GR4 2A-1C     | 2 FAP9D 3/8 BSP - 1 FAP15 3/4 BSP - CAP                  |
| 870015158                          | MULTI FIX GR4 2A-1C-1D       | 2 FAP9D 3/8 BSP - 1 FAP15 3/4 BSP - 1 FAP17 1' BSP       |
| 870015258                          | MULTI MOBILE GR4 2A-1C-1D    | 2 FAP9D 3/8 BSP - 1 FAP15 3/4 BSP - 1 FAP17 1' BSP       |
| 870015260                          | MULTI MOBILE GR4 1A-1C-1D    | 1 FAP9D 3/8 BSP - 1 FAP15 3/4 BSP - 1 FAP17 1' BSP       |

| MultiCoupling spare parts (couplings not included) |   |
|--|---|
| Code   | Name  |
| 806000282  | MULTI FIX EMPTY GR4 2A-1C-1D-2EC                |
| 806000283  | MULTI MOBILE EMPTY GR4 2A-1C-1D-2EC             |
| 815606246  | CAP FIX MULTICOUPLING GR 139x90                 |
| 815606249  | PARKING STATION MOBILE MULTICOUPLING GR 140x100 |
| 815701052  | KIT NR.1 COMPLETE LEVER GROUP GR                |

Custom configurations available upon request



## Fixed and mobile multicoupling

3,6 Kg and 1,7 Kg

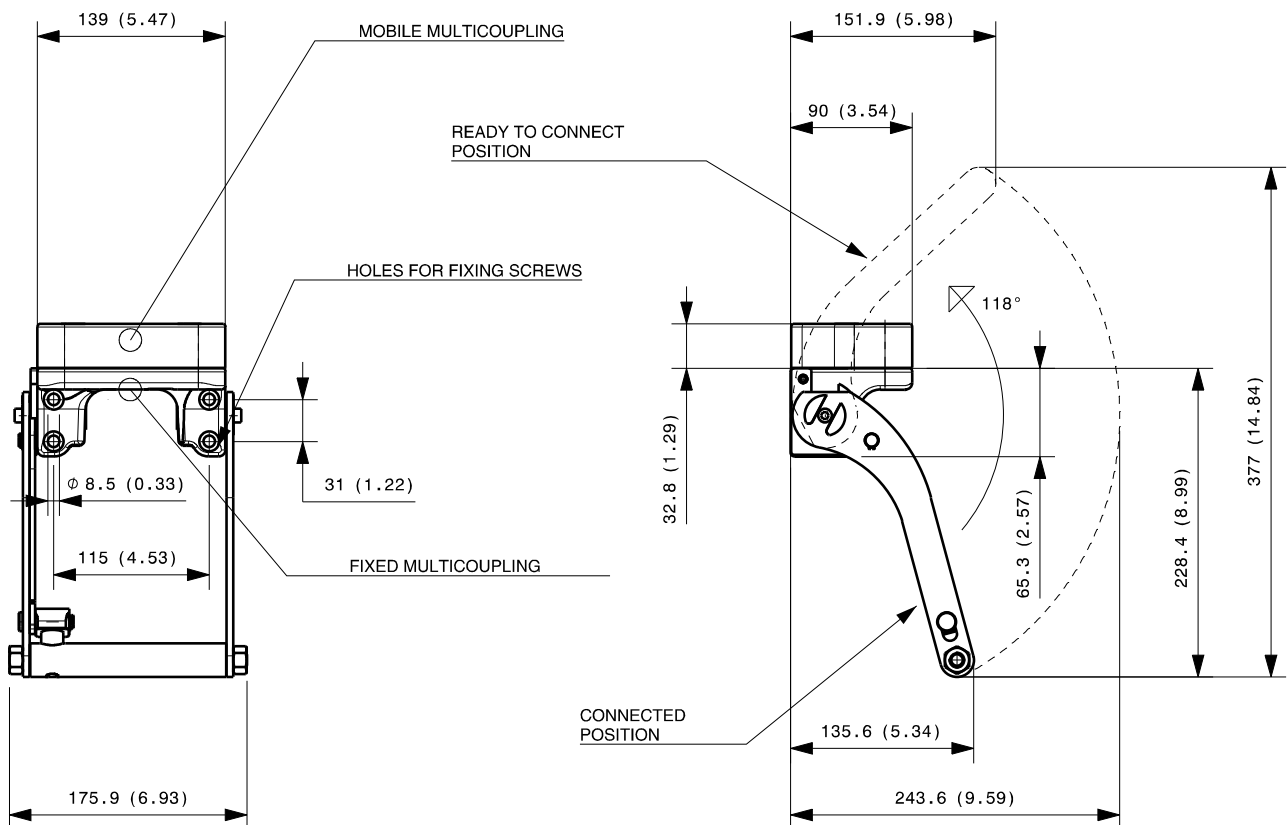

Dimensions in millimeters (inch)

### Cap for fixed multicoupling 0,6 Kg

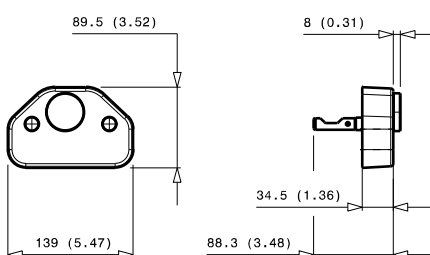

### Parking station for mobile multicoupling 1,1 Kg

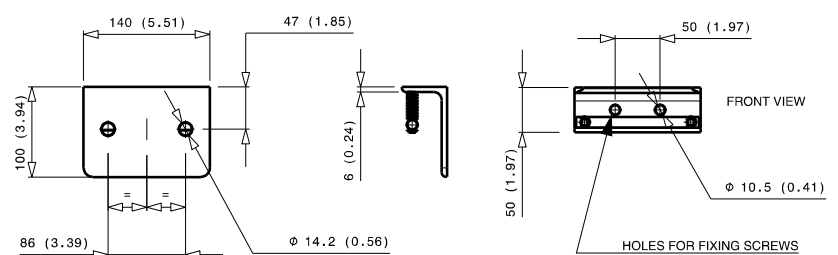

# GR4 2A-2C-2EC

| Previous description | Max. Resistance<br>Body size | FAP9 (A)<br>3/8" | FAP13 (B)<br>1/2" | FAP15 (C)<br>5/8" | FAP17 (D)<br>3/4" | FAP21 (E)<br>1" | FAP30 (G)<br>1-1/2" |
|----------------------|------------------------------|------------------|-------------------|-------------------|-------------------|-----------------|---------------------|
| GRI4TBZN             | 18000 N                      | 2                | D                 | 2                 |                   |                 |                     |



## DRAWING



## CONFIGURATIONS

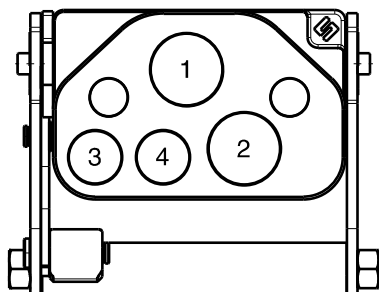

| Possible configurations |               |   |
|-------------------------|---------------|---|
| Pos                     | Coupling size | Predisposition for electrical connector |
| 1                       | FAP15ZN       | -                                       |
| 2                       | FAP15ZN       | -                                       |
| 3                       | FAP9DZN       | YES                                     |
| 4                       | FAP9DZN       | YES                                     |

| MultiCoupling (couplings included) |                              |  |
|------------------------------------|------------------------------|--|
| Code                               | Name                         | Description                                    |
| 870016008                          | MULTI COMPLETE GR4 1A-2C-1EC | 1 FAP9D 1/2 BSP - 2 FAP15 3/4 BSP - 1EC7 - CAP |
| 870016107                          | MULTI FIX GR4 2A-2C          | 2 FAP9D 3/8 BSP - 2 FAP15 3/4 BSP EXT          |
| 870016108                          | MULTI FIX GR4 1A-2C-1EC      | 1 FAP9D 1/2 BSP - 2 FAP15 3/4 BSP - 1EC7       |
| 870016111                          | MULTI FIX GR4 1A-2C          | 1 FAP9D 3/8 BSP - 2 FAP15 3/4 BSP              |
| 870016207                          | MULTI MOBILE GR4 2A-2C       | 2 FAP9D 3/8 BSP - 2 FAP15 3/4 BSP EXT          |
| 870016208                          | MULTI MOBILE GR4 1A-1C-1EC   | 1 FAP9D 1/2 BSP - 1 FAP15 3/4 BSP - 1EC7       |
| 870016211                          | MULTI MOBILE GR4 1A-2C       | 1 FAP9D 3/8 BSP - 2 FAP15 3/4 BSP              |

| MultiCoupling spare parts (couplings not included) |   |  |
|--|---|--|
| Code   | Name  |  |
| 806000278  | MULTI FIX EMPTY GR4 2A-2C-2EC                   |  |
| 806000279  | MULTI MOBILE EMPTY GR4 2A-2C-2EC                |  |
| 815606246  | CAP FIX MULTICOUPLING GR 139x90                 |  |
| 815606249  | PARKING STATION MOBILE MULTICOUPLING GR 140x100 |  |
| 815701052  | KIT NR.1 COMPLETE LEVER GROUP GR                |  |

Custom configurations available upon request

## Fixed and mobile multicoupling

3,7 Kg and 1,7 Kg

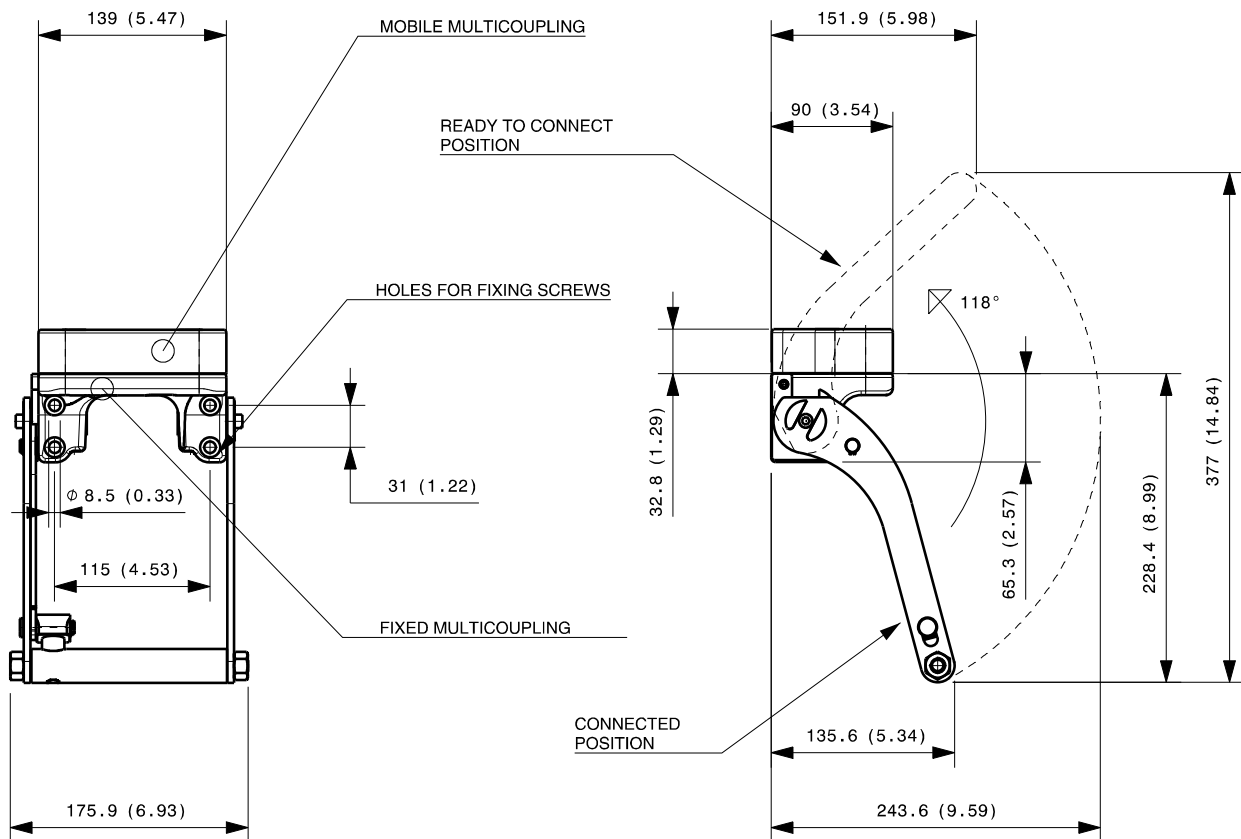

Dimensions in millimeters (inch)

### Cap for fixed multicoupling 0,6 Kg

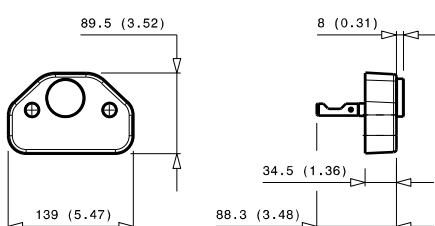

### Parking station for mobile multicoupling 1,1 Kg

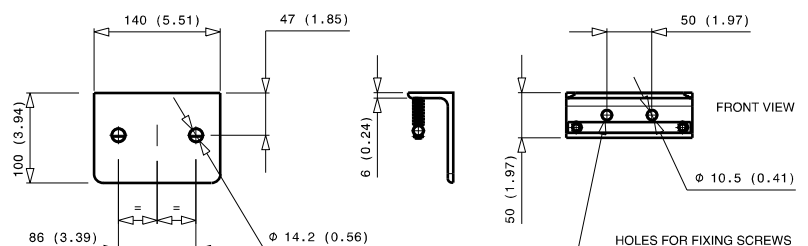

# GR5 2B-3D-2EC

| Previous description | Max. Resistance | FAP9 (A) | FAP13 (B) | FAP15 (C) | FAP17 (D) | FAP21 (E) | FAP30 (G) |
|----------------------|-----------------|----------|-----------|-----------|-----------|-----------|-----------|
| Body size            |                 | 3/8"     | 1/2"      | 5/8"      | 3/4"      | 1"        | 1-1/2"    |
| GR5AAZN              | 23000 N         |          | 2         |           | 3         |           |           |



## DRAWING



## CONFIGURATIONS

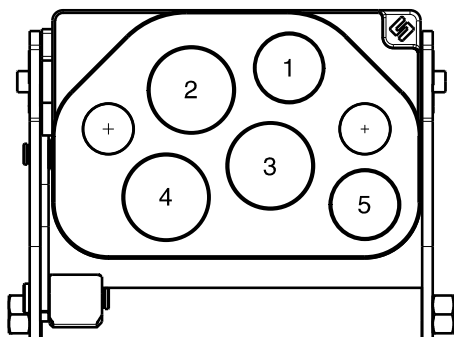

| Possible configurations |               |   |
|-------------------------|---------------|---|
| Pos                     | Coupling size | Predisposition for electrical connector |
| 1                       | FAP13ZN       | YES                                     |
| 2                       | FAP17ZN       | -                                       |
| 3                       | FAP17ZN       | -                                       |
| 4                       | FAP17ZN       | -                                       |
| 5                       | FAP13ZN       | YES                                     |

| MultiCoupling (couplings included) |                          |   |
|------------------------------------|--------------------------|---|
| Code                               | Name                     | Description                             |
| 870015080                          | MULTI COMPLETE GR5 2B-3D | 2 FAP13 1/2 BSP - 3 FAP17 3/4 BSP - CAP |
| 870015180                          | MULTI FIX GR5 2B-3D      | 2 FAP13 1/2 BSP - 3 FAP17 3/4 BSP       |
| 870015280                          | MULTI MOBILE GR5 2B-3D   | 2 FAP13 1/2 BSP - 3 FAP17 3/4 BSP       |

| MultiCoupling spare parts (couplings not included) |   |  |
|--|---|--|
| Code   | Name  |  |
| 806000312  | MULTI FIX EMPTY GR5 2B-3D-2EC                   |  |
| 806000313  | MULTI MOBILE EMPTY GR5 2B-3D-2EC                |  |
| 815606260  | CAP FIX MULTICOUPLING GR 175x117                |  |
| 815606261  | PARKING STATION MOBILE MULTICOUPLING GR 180x120 |  |
| 815701055  | KIT NR.1 COMPLETE LEVER GROUP GR                |  |

Custom configurations available upon request

## Fixed and mobile multicoupling

5,5 Kg and 2,7 Kg

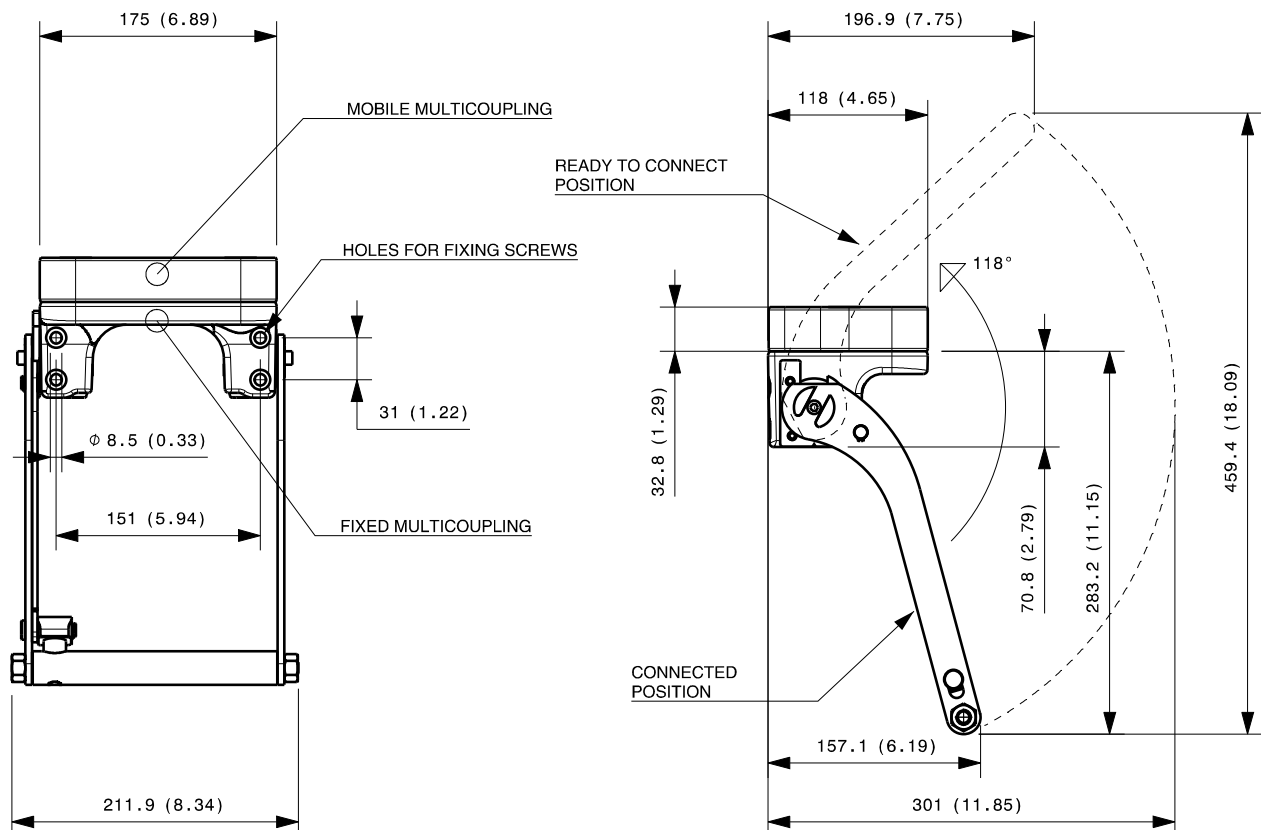

Dimensions in millimeters (inch)

## Cap for fixed multicoupling 1,2 Kg

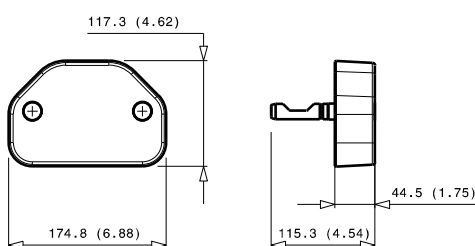

## Parking station for mobile multicoupling 2,4 Kg

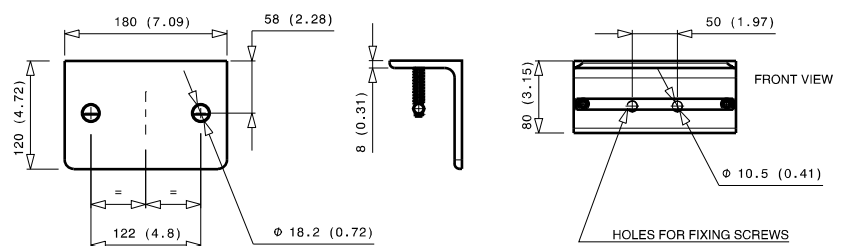

# GR5 3A-1D-1E-2EC

| Previous description | Max. Resistance | FAP9 (A) | FAP13 (B) | FAP15 (C) | FAP17 (D) | FAP21 (E) | FAP30 (G) |
|----------------------|-----------------|----------|-----------|-----------|-----------|-----------|-----------|
| Body size            |                 | 3/8"     | 1/2"      | 5/8"      | 3/4"      | 1"        | 1-1/2"    |
| GRD5ZN               | 23000 N         | 3        | D         |           | 1         | 1         |           |



## DRAWING



## CONFIGURATIONS

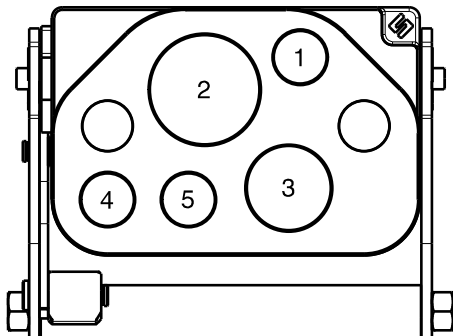

| Pos | Possible configurations |   |
|-----|-------------------------|---|
|     | Coupling size           | Predisposition for electrical connector |
| 1   | FAP9DZN                 | -                                       |
| 2   | FAP21ZN                 | -                                       |
| 3   | FAP17ZN                 | -                                       |
| 4   | FAP9DZN                 | YES                                     |
| 5   | FAP9DZN                 | YES                                     |

| MultiCoupling (couplings included) |                                 |  |
|------------------------------------|---------------------------------|--|
| Code                               | Name                            | Description  |
| 870015066                          | MULTI COMPLETE GR5 2A-1D-1E     | 2 FAP9D 3/8 BSP - 1 FAP17 1' BSP - 1 FAP21 1-1/4 BSP - CAP     |
| 870015079                          | MULTI COMPLETE GR5 1A-1D-1E-1EC | 1 FAP9D 3/8 BSP - 1 FAP17 3/4 BSP - 1 FAP21 1 BSP - 1EC6 - CAP |
| 870015084                          | MULTI COMPLETE GR5 1D-1E-2EC    | 1 FAP17 3/4 BSP - 1 FAP21 1' BSP - 2EC6 - CAP                  |
| 870015099                          | MULTI COMPLETE GR5 2A-1D-1E     | 2 FAP9D 3/8 BSP - 1 FAP17 3/4 BSP - 1 FAP21 1' BSP - CAP       |
| 870016000                          | MULTI COMPLETE GR5 3A-1D-1E     | 3 FAP9D 1/2 BSP - 1 FAP17 1' BSP - 1 FAP21 1-1/4 BSP - CAP     |
| 870015199                          | MULTI FIX GR5 2A-1D-1E          | 2 FAP9D 3/8 BSP - 1 FAP17 3/4 BSP - 1 FAP21 1' BSP             |
| 870015261                          | MULTI MOBILE GR5 2A-1D-1E       | 2 FAP9D 1/2 BSP - 1 FAP17 1' BSP - 1 FAP21 1-1/4 BSP           |
| 870015284                          | MULTI MOBILE GR5 1D-1E-2EC      | 1 FAP17 3/4 BSP - 1 FAP21 1' BSP - 2EC6                        |
| 870015299                          | MULTI MOBILE GR5 2A-1D-1E       | 2 FAP9D 3/8 BSP - 1 FAP17 3/4 BSP - 1 FAP21 1' BSP             |

| MultiCoupling spare parts (couplings not included) |   |
|--|---|
| Code   | Name  |
| 806000316  | MULTI FIX EMPTY GR5 3A-1D-1E-2EC                |
| 806000317  | MULTI MOBILE EMPTY GR5 3A-1D-1E-2EC             |
| 815606260  | CAP FIX MULTICOUPLING GR 175x117                |
| 815606261  | PARKING STATION MOBILE MULTICOUPLING GR 180x120 |
| 815701055  | KIT NR.1 COMPLETE LEVER GROUP GR                |

Custom configurations available upon request

## Fixed and mobile multicoupling

5,6 Kg and 2,8 Kg

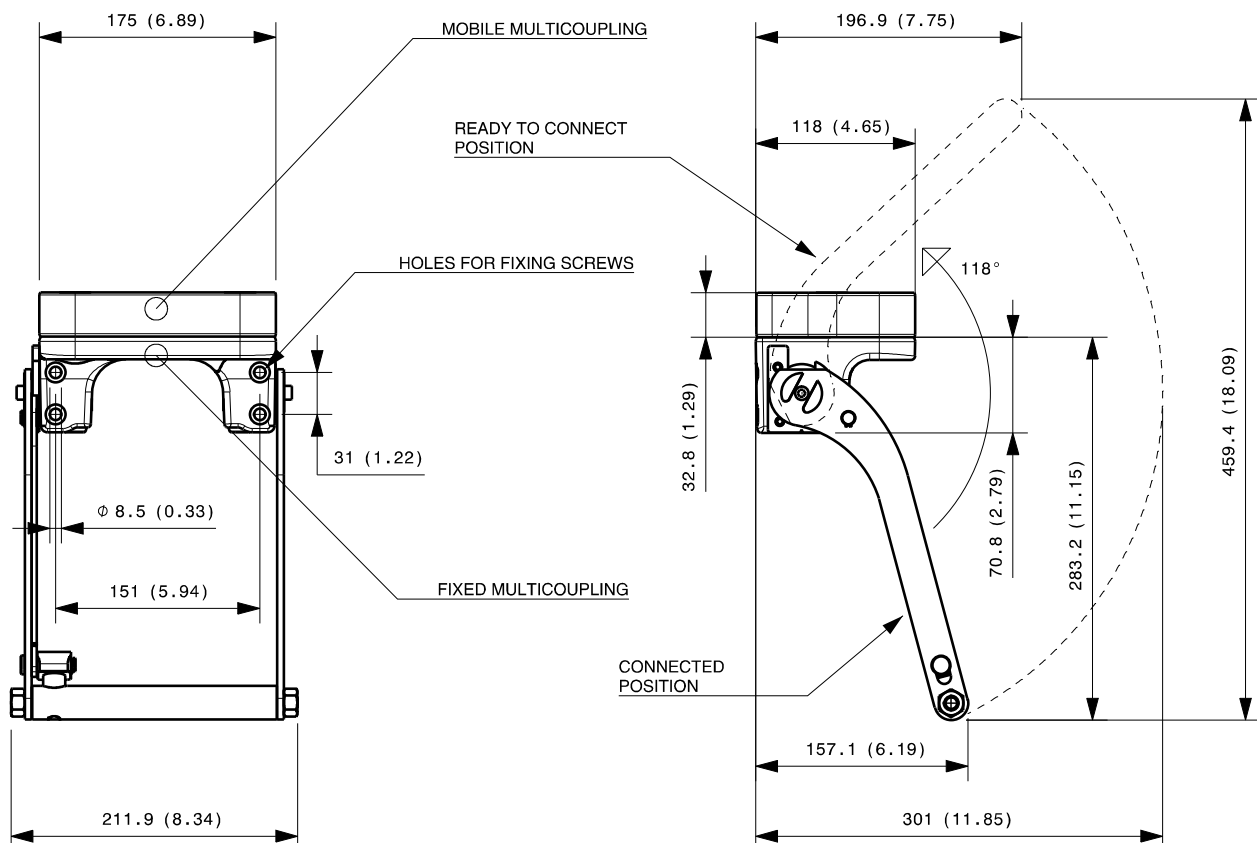

Dimensions in millimeters (inch)

### Cap for fixed multicoupling 1,2 Kg

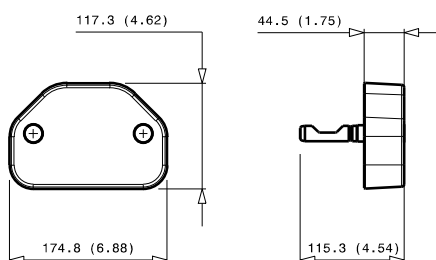

### Parking station for mobile multicoupling 2,4 Kg

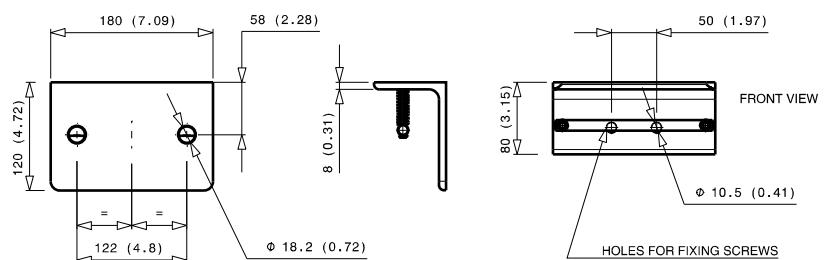

# GR5 2B-2C-1E-2EC

| Previous description | Max. Resistance | FAP9 (A) | FAP13 (B) | FAP15 (C) | FAP17 (D) | FAP21 (E) | FAP30 (G) |
|----------------------|-----------------|----------|-----------|-----------|-----------|-----------|-----------|
| GRZ5ZN               | 23000 N         | 3/8"     | 1/2"      | 5/8"      | 3/4"      | 1"        | 1-1/2"    |
|                      |                 |          | 2         | 2         |           | 1         |           |



## DRAWING

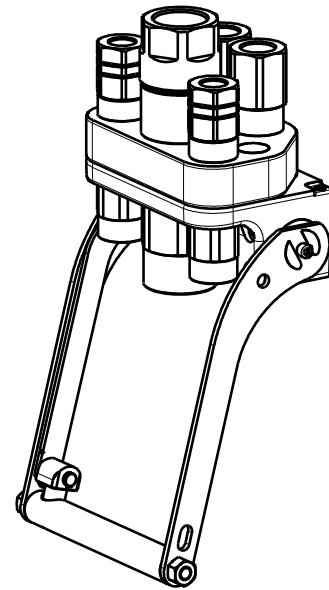

## CONFIGURATIONS

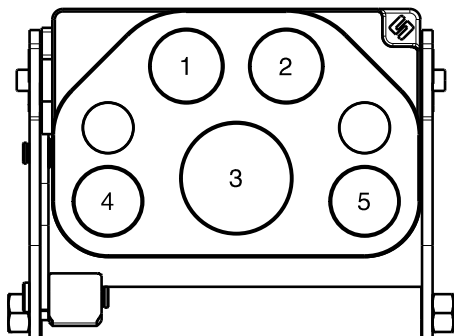

| Possible configurations |               |   |
|-------------------------|---------------|---|
| Pos                     | Coupling size | Predisposition for electrical connector |
| 1                       | FAP15ZN       | -                                       |
| 2                       | FAP15ZN       | -                                       |
| 3                       | FAP21ZN       | -                                       |
| 4                       | FAP13ZN       | YES                                     |
| 5                       | FAP13ZN       | YES                                     |

| MultiCoupling (couplings included) |                             |   |
|------------------------------------|-----------------------------|---|
| Code                               | Name                        | Description   |
| 870015063                          | MULTI COMPLETE GR5 2B-2C-1E | 2 FAP13 1/2 BSP - 2 FAP15 3/4 BSP - 1 FAP21 1-1/4 BSP - CAP |
| 870015097                          | MULTI COMPLETE GR5 2C-1E    | 2 FAP15 3/4 BSP - 1 FAP21 1' BSP - CAP                      |
| 870016003                          | MULTI COMPLETE GR5 2C-1E    | 2 FAP15 3/4 BSP - 1 FAP21 1-1/4 BSP - CAP                   |
| 870016012                          | MULTI COMPLETE GR5 2B-2C    | 2 FAP13 1/2 BSP - 2 FAP15 3/4 BSP - CAP                     |
| 870015157                          | MULTI FIX GR5 1B-2C-1E      | 1 FAP13 1/2 BSP - 2 FAP15 3/4 BSP - 1 FAP21 1' BSP          |
| 870015257                          | MULTI MOBILE GR5 1B-2C-1E   | 1 FAP13 1/2 BSP - 2 FAP15 3/4 BSP - 1 FAP21 1' BSP          |

| MultiCoupling spare parts (couplings not included) |   |
|--|---|
| Code   | Name  |
| 806000314  | MULTI FIX EMPTY GR5 2B-2C-1E                    |
| 806000315  | MULTI MOBILE EMPTY GR5 2B-2C-1E                 |
| 815606260  | CAP FIX MULTICOUPLING GR 175x117                |
| 815606261  | PARKING STATION MOBILE MULTICOUPLING GR 180x120 |
| 815701055  | KIT NR.1 COMPLETE LEVER GROUP GR                |

Custom configurations available upon request



## Fixed and mobile multicoupling

5,5 Kg and 2,6 Kg

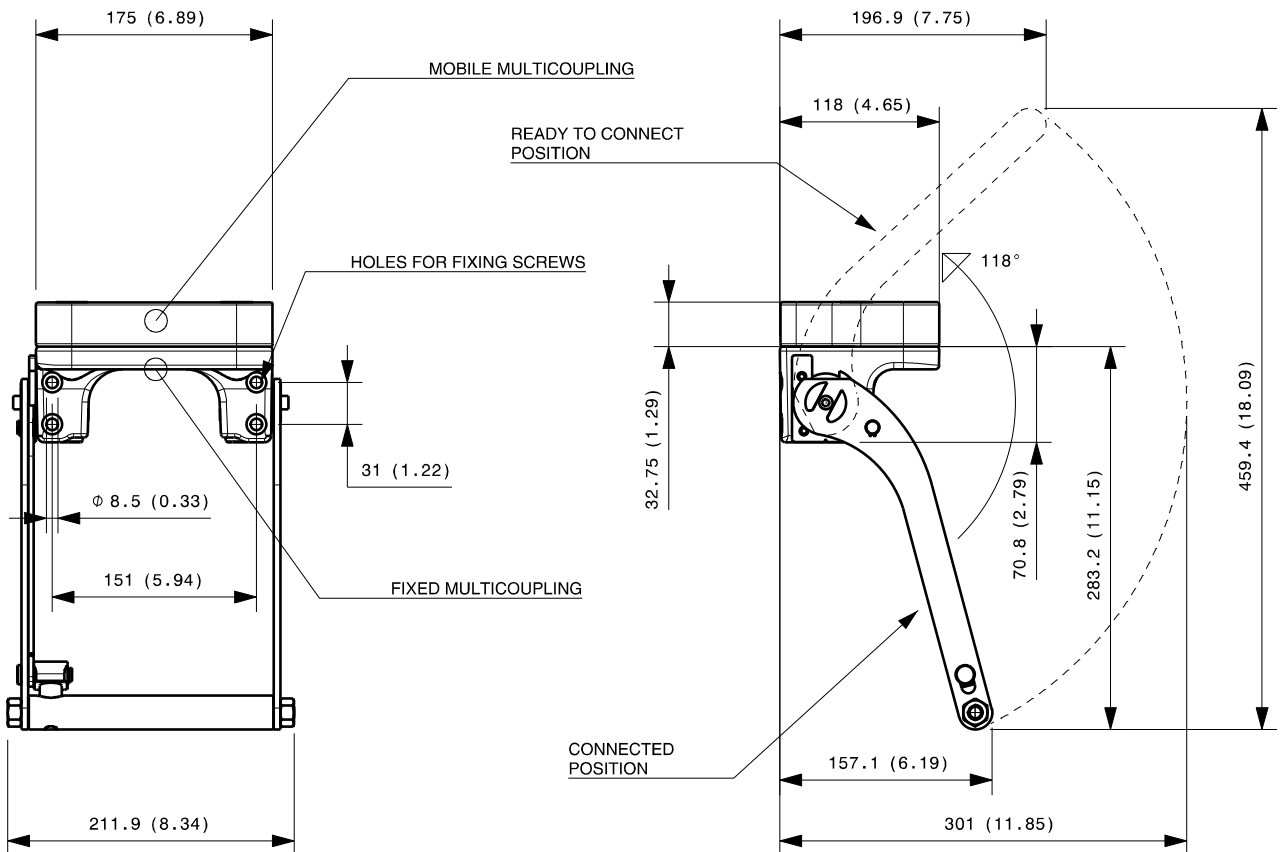

Dimensions in millimeters (inch)

### Cap for fixed multicoupling 1,2 Kg

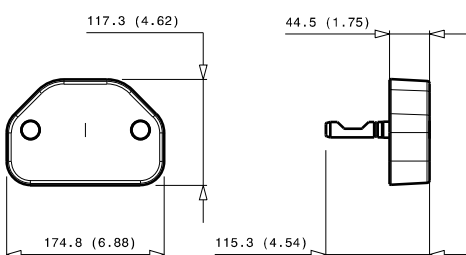

### Parking station for mobile multicoupling 2,4 Kg

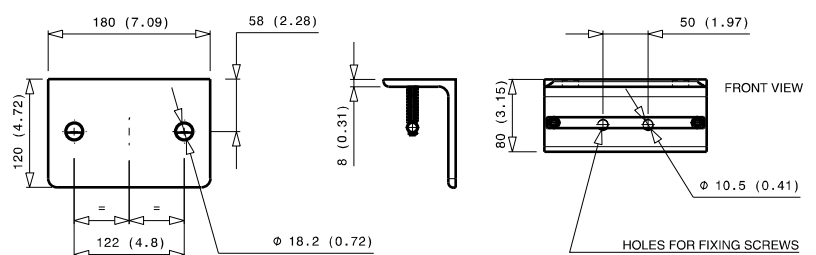

# GR5 5C

| Previous description | Max. Resistance<br>Body size | FAP9 (A)<br>3/8" | FAP13 (B)<br>1/2" | FAP15 (C)<br>5/8" | FAP17 (D)<br>3/4" | FAP21 (E)<br>1" | FAP30 (G)<br>1-1/2" |
|----------------------|------------------------------|------------------|-------------------|-------------------|-------------------|-----------------|---------------------|
| GR5-15ZN             | 23000 N                      |                  |                   | 5                 |                   |                 |                     |



## DRAWING

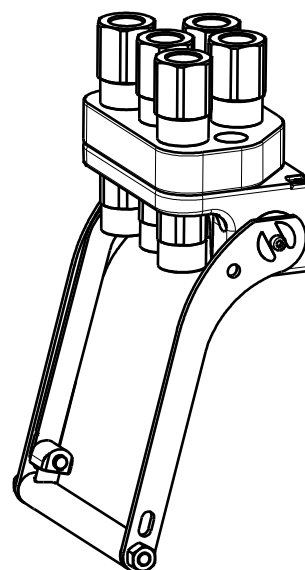

## CONFIGURATIONS

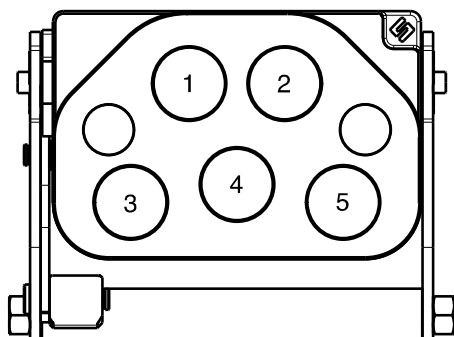

| Possible configurations |               |   |
|-------------------------|---------------|---|
| Pos                     | Coupling size | Predisposition for electrical connector |
| 1                       | FAP15ZN       | -                                       |
| 2                       | FAP15ZN       | -                                       |
| 3                       | FAP15ZN       | *                                       |
| 4                       | FAP15ZN       | -                                       |
| 5                       | FAP15ZN       | *                                       |

\* upon request

| MultiCoupling (couplings included) |                       |                       |
|------------------------------------|-----------------------|-----------------------|
| Code                               | Name                  | Description           |
| 870016010                          | MULTI COMPLETE GR5 5C | 5 FAP15 3/4 BSP - CAP |
| 870016110                          | MULTI FIX GR5 5C      | 5 FAP15 3/4 BSP       |
| 870016210                          | MULTI MOBILE GR5 5C   | 5 FAP15 3/4 BSP       |

| MultiCoupling spare parts (couplings not included) |   |
|--|---|
| Code   | Name  |
| 806000326  | MULTI FIX EMPTY GR5 5C                          |
| 806000327  | MULTI MOBILE EMPTY GR5 5C                       |
| 815606260  | CAP FIX MULTICOUPLING GR 175x117                |
| 815606261  | PARKING STATION MOBILE MULTICOUPLING GR 180x120 |
| 815701055  | KIT NR.1 COMPLETE LEVER GROUP GR                |

Custom configurations available upon request

## Fixed and mobile multicoupling

5,6 Kg and 2,8 Kg

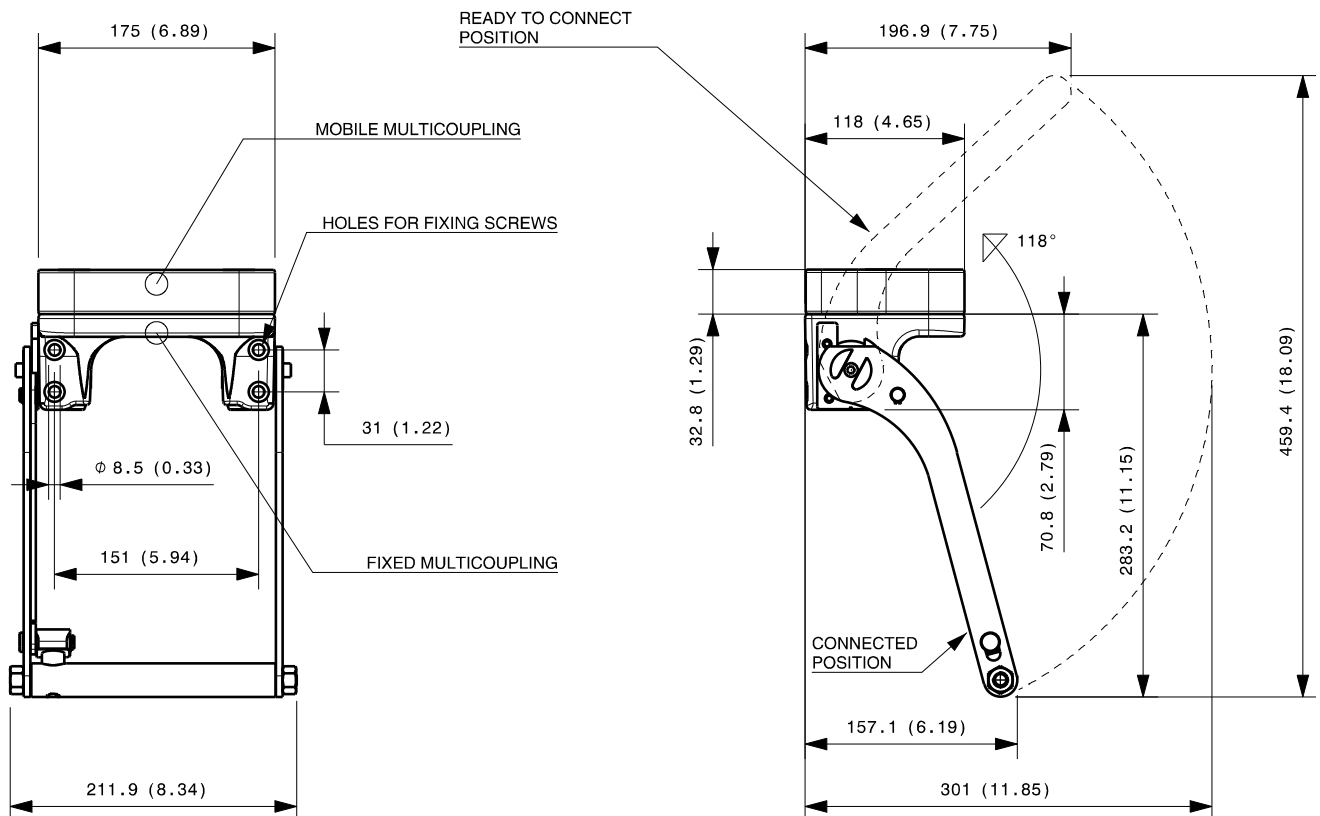

Dimensions in millimeters (inch)

### Cap for fixed multicoupling 1,2 Kg

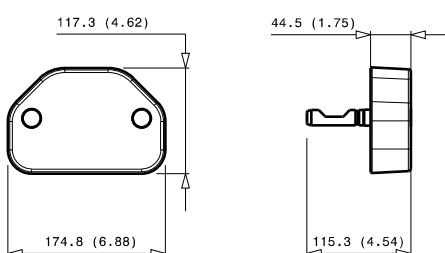

### Parking station for mobile multicoupling 2,4 Kg

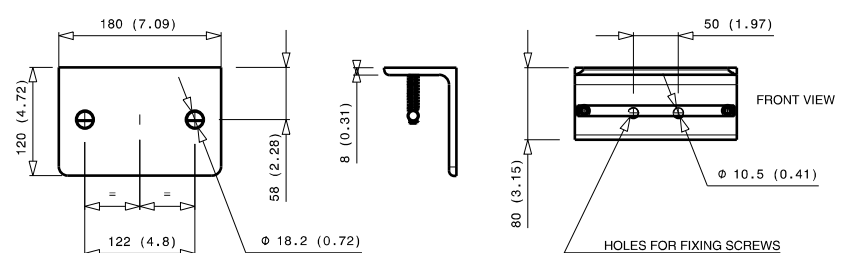

# GR6 6A-2EC

| Previous description | Max. Resistance | FAP9 (A) | FAP13 (B) | FAP15 (C) | FAP17 (D) | FAP21 (E) | FAP30 (G) |
|----------------------|-----------------|----------|-----------|-----------|-----------|-----------|-----------|
| Body size            |                 | 3/8"     | 1/2"      | 5/8"      | 3/4"      | 1"        | 1-1/2"    |
| GR6-9ZN              | 18000 N         | 6        | A         |           |           |           |           |



## DRAWING



## CONFIGURATIONS

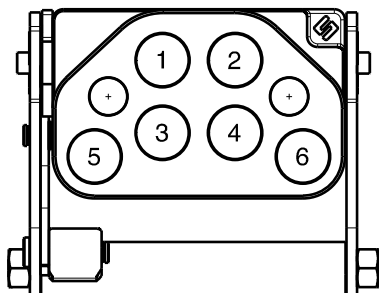

| Pos | Possible configurations |   |
|-----|-------------------------|---|
|     | Coupling size           | Predisposition for electrical connector |
| 1   | FAP9AZN                 | -                                       |
| 2   | FAP9AZN                 | -                                       |
| 3   | FAP9AZN                 | -                                       |
| 4   | FAP9AZN                 | -                                       |
| 5   | FAP9AZN                 | YES                                     |
| 6   | FAP9AZN                 | YES                                     |

| MultiCoupling (couplings included) |                           |                              |
|------------------------------------|---------------------------|------------------------------|
| Code                               | Name                      | Description                  |
| 870000075                          | MULTI COMPLETE GR6 6A     | 6 FAP9A 1/2 BSP - CAP        |
| 870000079                          | MULTI COMPLETE GR6 6A     | 6 FAP9A 3/8 BSP - CAP        |
| 870000080                          | MULTI COMPLETE GR6 4A     | 4 FAP9A 1/2 BSP - CAP        |
| 870000081                          | MULTI COMPLETE GR6 6A-2EC | 4 FAP9A L15 - 2EC7 - CAP     |
| 870000083                          | MULTI COMPLETE GR6 4A-1EC | 4 FAP9A 3/8 BSP - 1EC7 - CAP |
| 870015096                          | MULTI COMPLETE GR6 5A     | 5 FAP9A 1/4 BSP - CAP        |
| 870000172                          | MULTI FIX GR6 2A          | 2 FAP9A 3/8 BSP              |
| 870000174                          | MULTI FIX GR6 5A          | 5 FAP9A 3/8 BSP              |
| 870000179                          | MULTI FIX GR6 6A          | 6 FAP9A 3/8 BSP              |
| 870000180                          | MULTI FIX GR6 4A          | 4 FAP9A 1/2 BSP              |
| 870000273                          | MULTI MOBILE GR6 5A       | 5 FAP9A 3/8 BSP              |
| 870000280                          | MULTI MOBILE GR6 4A       | 4 FAP9A 1/2 BSP              |

| MultiCoupling spare parts (couplings not included) |   |
|--|---|
| Code   | Name  |
| 806000262  | MULTI FIX EMPTY GR6 6A-2EC                      |
| 806000263  | MULTI MOBILE EMPTY GR6 6A-2EC                   |
| 815606248  | CAP FIX MULTICOUPLING GR 139x89                 |
| 815606249  | PARKING STATION MOBILE MULTICOUPLING GR 140x100 |
| 815701052  | KIT NR.1 COMPLETE LEVER GROUP GR                |

Custom configurations available upon request

## Fixed and mobile multicoupling

3,7 Kg and 1,5 Kg

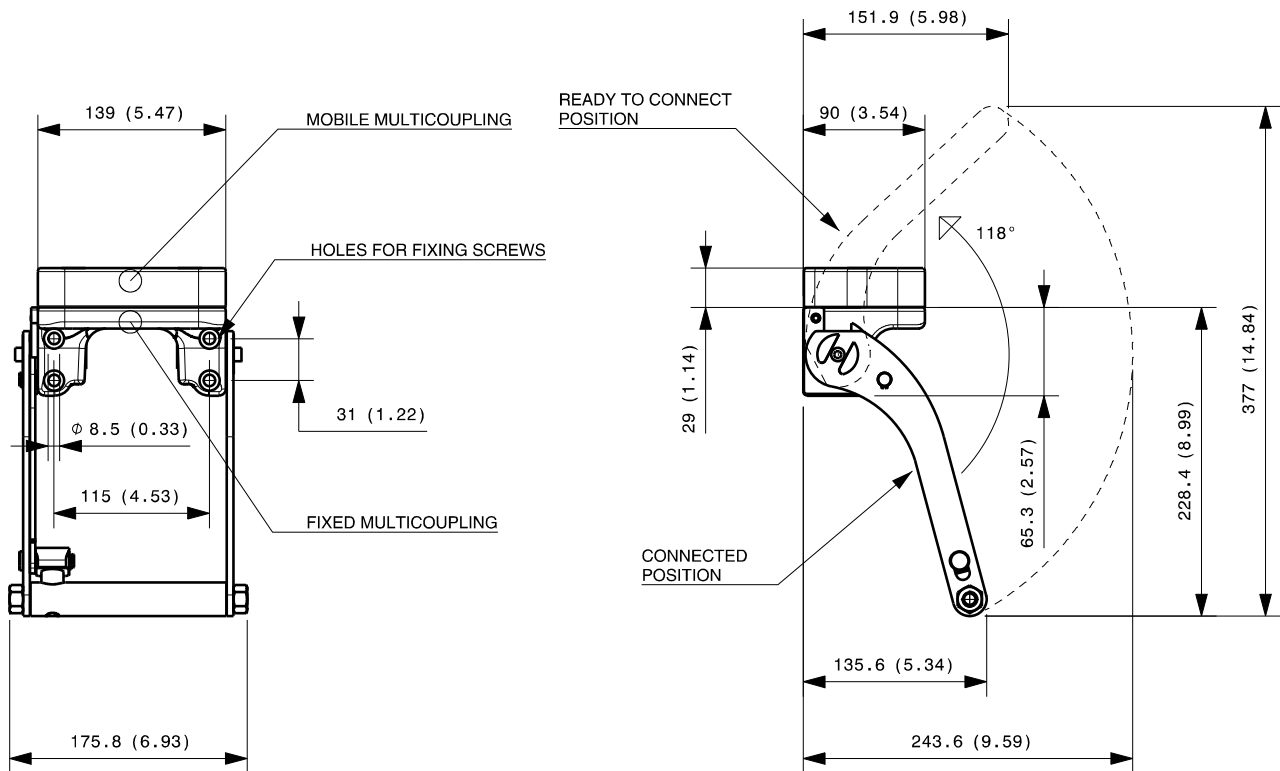

Dimensions in millimeters (inch)

### Cap for fixed multicoupling 0,6 Kg

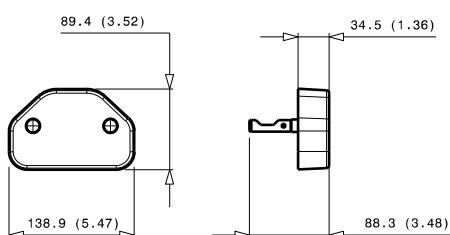

### Parking station for mobile multicoupling 1,1 Kg

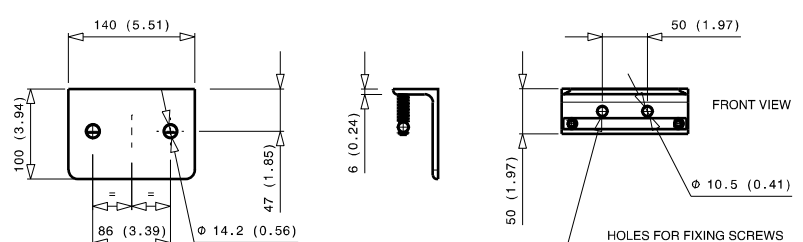

# GR6 4A-2B-2EC

| Previous description | Max. Resistance | FAP9 (A) | FAP13 (B) | FAP15 (C) | FAP17 (D) | FAP21 (E) | FAP30 (G) |
|----------------------|-----------------|----------|-----------|-----------|-----------|-----------|-----------|
| Body size            |                 | 3/8"     | 1/2"      | 5/8"      | 3/4"      | 1"        | 1-1/2"    |
| GRT6ZN               | 23000 N         | 4 D      | 2         |           |           |           |           |



## DRAWING



## CONFIGURATIONS

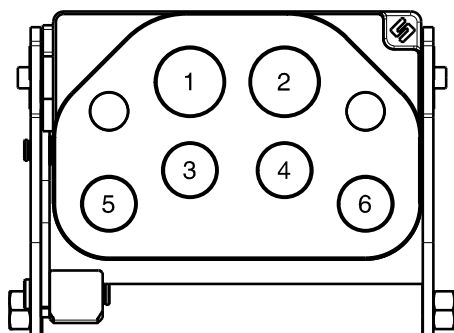

| Possible configurations |               |   |
|-------------------------|---------------|---|
| Pos                     | Coupling size | Predisposition for electrical connector |
| 1                       | FAP13ZN       | -                                       |
| 2                       | FAP13ZN       | -                                       |
| 3                       | FAP9DZN       | -                                       |
| 4                       | FAP9DZN       | -                                       |
| 5                       | FAP9DZN       | YES                                     |
| 6                       | FAP9DZN       | YES                                     |

| MultiCoupling (couplings included) |                          |   |
|------------------------------------|--------------------------|---|
| Code                               | Name                     | Description   |
| 870015064                          | MULTI COMPLETE GR6 4A-2B | 4 FAP9D 1/2 BSP - 2 FAP13 3/4 BSP - CAP             |
| 870016002                          | MULTI COMPLETE GR6 4A-2B | 4 FAP9D 3/8 BSP - 2 FAP13 3/4 BSP - CAP             |
| 870015190                          | MULTI FIX GR6 4A-2B      | 4 FAP9D 3/8 BSP - 1 FAP13 1/2 BSP - 1 FAP13 3/4 BSP |
| 870015290                          | MULTI MOBILE GR6 4A-2B   | 4 FAP9D 3/8 BSP - 1 FAP13 1/2 BSP - 1 FAP13 3/4 BSP |

| MultiCoupling spare parts (couplings not included) |   |
|--|---|
| Code   | Name  |
| 806000294  | MULTI FIX EMPTY GR6 4A-2B-2EC                   |
| 806000295  | MULTI MOBILE EMPTY GR6 4A-2B-2EC                |
| 815606256  | CAP FIX MULTICOUPLING GR 175x117                |
| 815606257  | PARKING STATION MOBILE MULTICOUPLING GR 180x120 |
| 815700999  | KIT NR.1 COMPLETE LEVER GROUP GR                |

Custom configurations available upon request

## Fixed and mobile multicoupling

5,9 Kg and 2,8 Kg

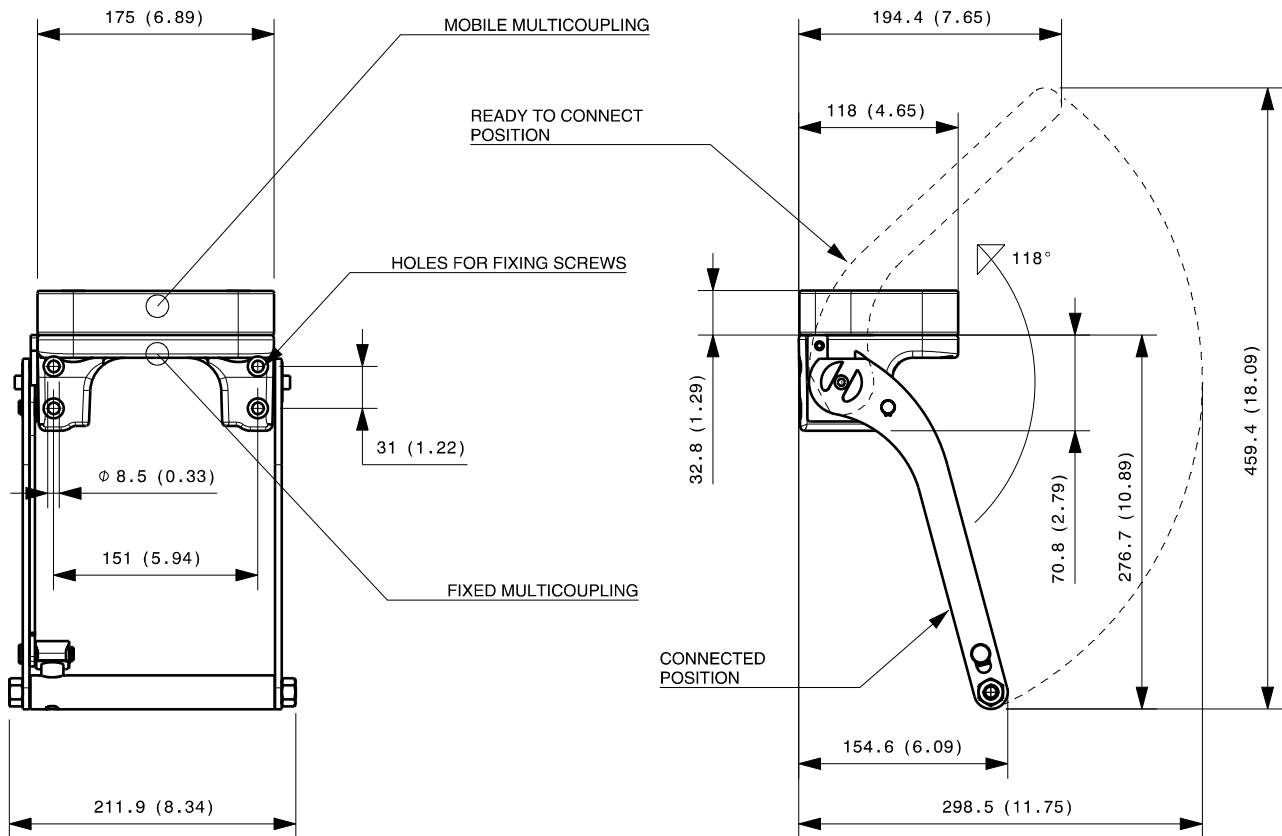

Dimensions in millimeters (inch)

### Cap for fixed multicoupling 1,1 Kg

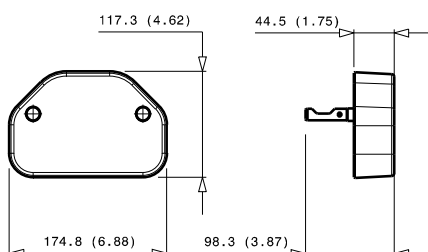

### Parking station for mobile multicoupling 2,2 Kg

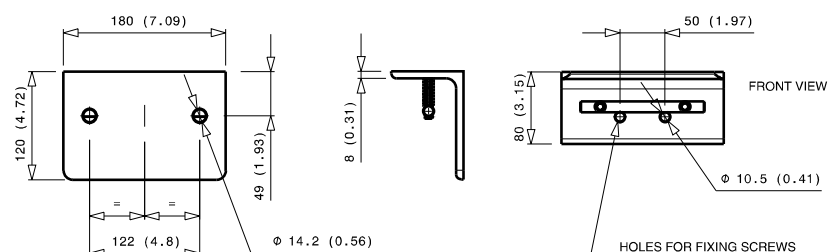

# GR6 4B-2D-4EC

| Previous description | Max. Resistance | FAP9 (A) | FAP13 (B) | FAP15 (C) | FAP17 (D) | FAP21 (E) | FAP30 (G) |
|----------------------|-----------------|----------|-----------|-----------|-----------|-----------|-----------|
| Body size            |                 | 3/8"     | 1/2"      | 5/8"      | 3/4"      | 1"        | 1-1/2"    |
| GR6ABZN              | 23000 N         |          | 4         |           | 2         |           |           |



## DRAWING



## CONFIGURATIONS

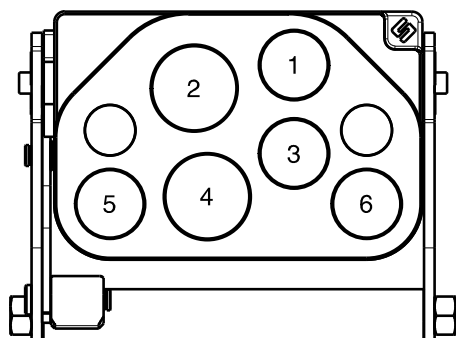

| Possible configurations |               |   |
|-------------------------|---------------|---|
| Pos                     | Coupling size | Predisposition for electrical connector |
| 1                       | FAP13ZN       | YES                                     |
| 2                       | FAP17ZN       | -                                       |
| 3                       | FAP13ZN       | YES                                     |
| 4                       | FAP17ZN       | -                                       |
| 5                       | FAP13ZN       | YES                                     |
| 6                       | FAP13ZN       | YES                                     |

| MultiCoupling (couplings included) |                          |   |
|------------------------------------|--------------------------|---|
| Code                               | Name                     | Description                             |
| 870015073                          | MULTI COMPLETE GR6 4B-2D | 4 FAP13 1/2 BSP - 2 FAP17 3/4 BSP - CAP |
| 870015173                          | MULTI FIX GR6 4B-2D      | 4 FAP13 1/2 BSP - 2 FAP17 3/4 BSP       |
| 870015273                          | MULTI MOBILE GR6 4B-2D   | 4 FAP13 1/2 BSP - 2 FAP17 3/4 BSP       |

| MultiCoupling spare parts (couplings not included) |   |
|--|---|
| Code   | Name  |
| 806000322  | MULTI FIX EMPTY GR6 4B-2D-4EC                   |
| 806000323  | MULTI MOBILE EMPTY GR6 4B-2D-4EC                |
| 815606260  | CAP FIX MULTICOUPLING GR 175x117                |
| 815606261  | PARKING STATION MOBILE MULTICOUPLING GR 180x120 |
| 815701055  | KIT NR.1 COMPLETE LEVER GROUP GR                |

Custom configurations available upon request



## Fixed and mobile multicoupling

5,4 Kg and 2,6 Kg

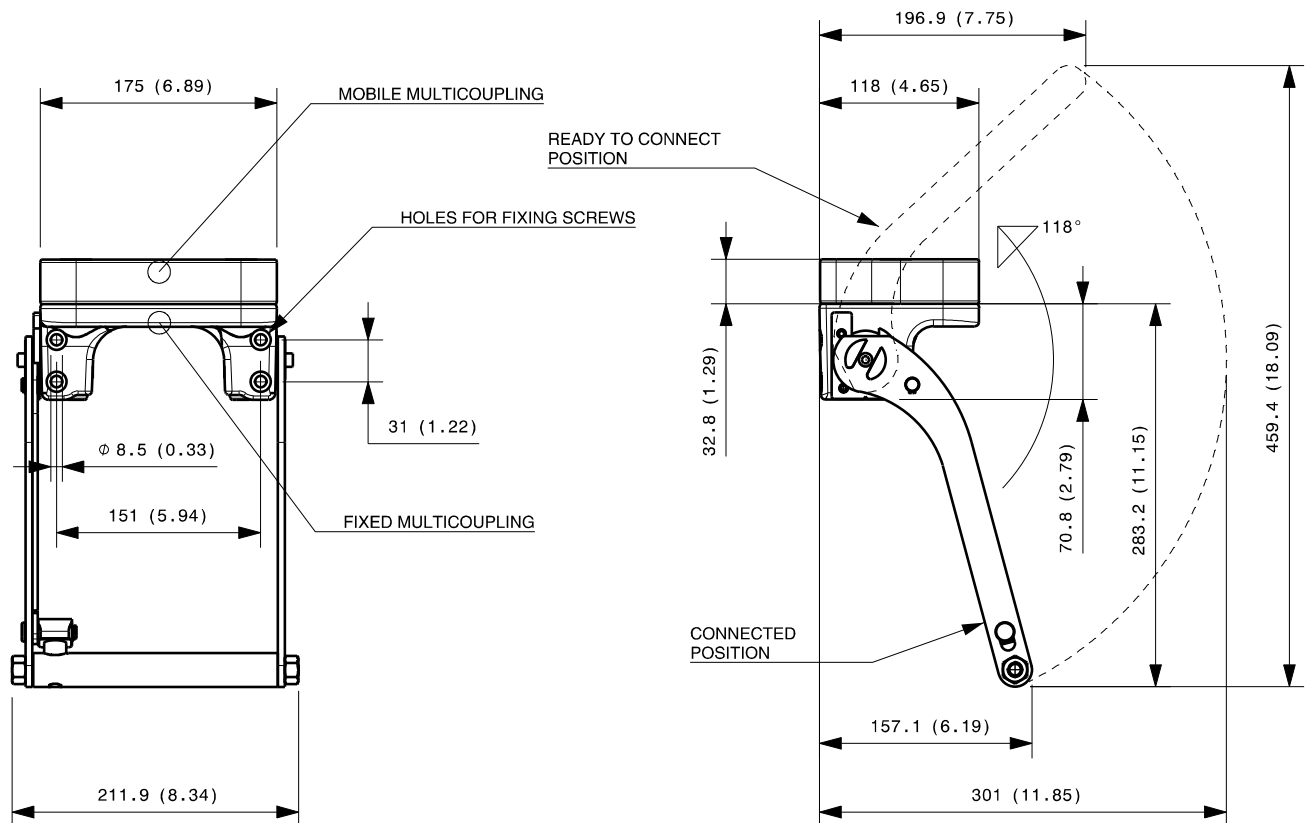

Dimensions in millimeters (inch)

## Cap for fixed multicoupling 1,2 Kg

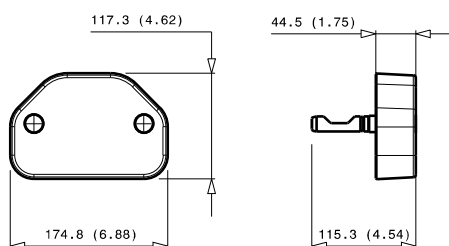

## Parking station for mobile multicoupling 2,4 Kg

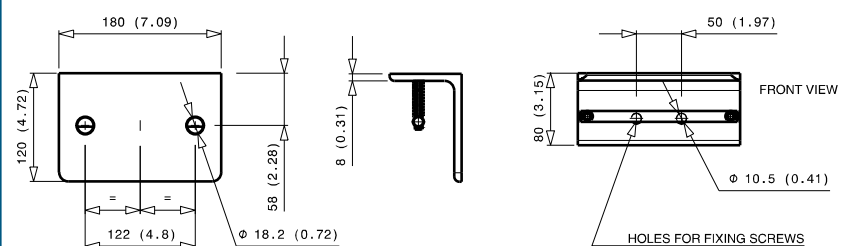

# GR6 2A-2B-2C-2EC

| Previous description | Max. Resistance | FAP9 (A) |   | FAP13 (B) | FAP15 (C) | FAP17 (D) | FAP21 (E) | FAP30 (G) |
|----------------------|-----------------|----------|---|-----------|-----------|-----------|-----------|-----------|
| Body size            |                 | 3/8"     |   | 1/2"      | 5/8"      | 3/4"      | 1"        | 1-1/2"    |
| GRM6MCZN             | 23000 N         | 2        | D | 2         | 2         |           |           |           |



## DRAWING

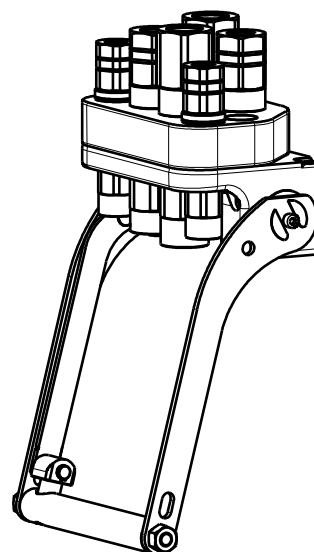

## CONFIGURATIONS

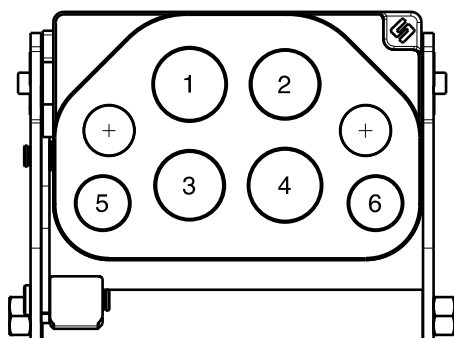

| Possible configurations |               |   |
|-------------------------|---------------|---|
| Pos                     | Coupling size | Predisposition for electrical connector |
| 1                       | FAP15ZN       | -                                       |
| 2                       | FAP13ZN       | -                                       |
| 3                       | FAP13ZN       | -                                       |
| 4                       | FAP15ZN       | -                                       |
| 5                       | FAP9DZN       | YES                                     |
| 6                       | FAP9DZN       | YES                                     |

### MultiCoupling (couplings included)

| Code      | Name                        | Description   |
|-----------|-----------------------------|---|
| 870016016 | MULTI COMPLETE GR6 2A-2B-2C | 2 FAP9D 3/8 BSP - 2 FAP13 1/2 BSP - 2 FAP15 3/4 BSP - CAP |
| 870016116 | MULTI FIX GR6 2A-2B-2C      | 2 FAP9D 3/8 BSP - 2 FAP13 1/2 BSP - 2 FAP15 3/4 BSP       |
| 870016216 | MULTI MOBILE GR6 2A-2B-2C   | 2 FAP9D 3/8 BSP - 2 FAP13 1/2 BSP - 2 FAP15 3/4 BSP       |

### MultiCoupling spare parts (couplings not included)

| Code      | Name  |
|-----------|---|
| 806000318 | MULTI FIX EMPTY GR6 2A-2B-2C-2EC                |
| 806000319 | MULTI MOBILE EMPTY GR6 2A-2B-2C-2EC             |
| 815606260 | CAP FIX MULTICOUPLING GR 175x117                |
| 815606261 | PARKING STATION MOBILE MULTICOUPLING GR 180x120 |
| 815701055 | KIT NR.1 COMPLETE LEVER GROUP GR                |

Custom configurations available upon request

## Fixed and mobile multicoupling

5,7 Kg and 2,9 Kg

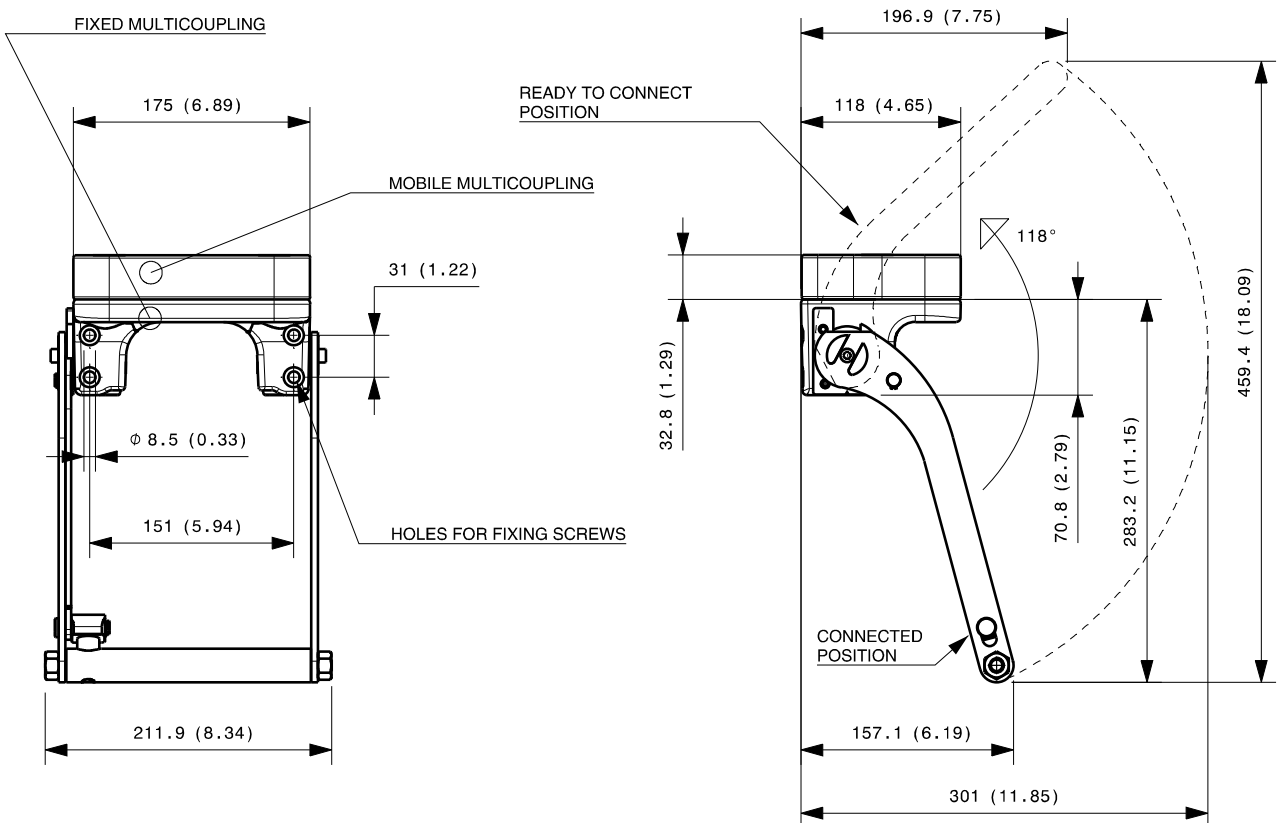

Dimensions in millimeters (inch)

### Cap for fixed multicoupling 1,2 Kg

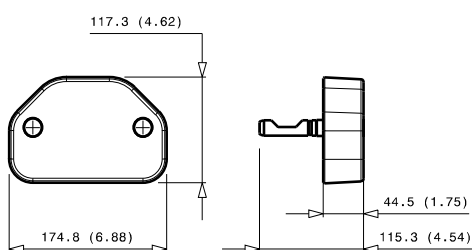

### Parking station for mobile multicoupling 2,4 Kg

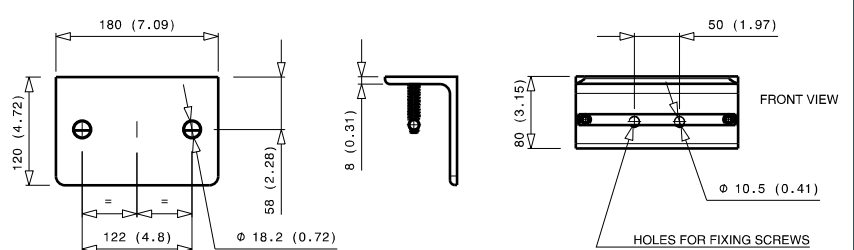

# GR6 6B-2EC

| Previous description | Max. Resistance | FAP9 (A) | FAP13 (B) | FAP15 (C) | FAP17 (D) | FAP21 (E) | FAP30 (G) |
|----------------------|-----------------|----------|-----------|-----------|-----------|-----------|-----------|
| Body size            |                 | 3/8"     | 1/2"      | 5/8"      | 3/4"      | 1"        | 1-1/2"    |
| GR6-13ZN             | 23000 N         |          | 6         |           |           |           |           |



## DRAWING

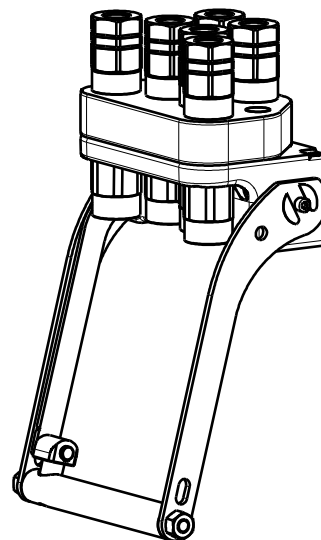

## CONFIGURATIONS

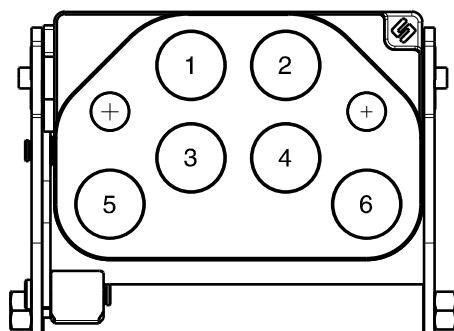

| Possible configurations |               |   |
|-------------------------|---------------|---|
| Pos                     | Coupling size | Predisposition for electrical connector |
| 1                       | FAP13ZN       | -                                       |
| 2                       | FAP13ZN       | -                                       |
| 3                       | FAP13ZN       | -                                       |
| 4                       | FAP13ZN       | -                                       |
| 5                       | FAP13ZN       | YES                                     |
| 6                       | FAP13ZN       | YES                                     |

| MultiCoupling (couplings included) |                       |                       |
|------------------------------------|-----------------------|-----------------------|
| Code                               | Name                  | Description           |
| 870002030                          | MULTI COMPLETE GR6 6B | 6 FAP13 3/4 BSP - CAP |
| 870002031                          | MULTI COMPLETE GR6 6B | 6 FAP13 1/2 BSP - CAP |
| 870002130                          | MULTI FIX GR6 6B      | 6 FAP13 3/4 BSP       |
| 870002131                          | MULTI FIX GR6 6B      | 6 FAP13 1/2 BSP       |
| 870002230                          | MULTI MOBILE GR6 6B   | 6 FAP13 3/4 BSP       |
| 870002231                          | MULTI MOBILE GR6 6B   | 6 FAP13 1/2 BSP       |

| MultiCoupling spare parts (couplings not included) |   |
|--|---|
| Code   | Name  |
| 806000292  | MULTI FIX EMPTY GR6 6B-2EC                      |
| 806000293  | MULTI MOBILE EMPTY GR6 6B-2EC                   |
| 815606256  | CAP FIX MULTICOUPLING GR 175x117                |
| 815606257  | PARKING STATION MOBILE MULTICOUPLING GR 180x120 |
| 815700999  | KIT NR.1 COMPLETE LEVER GROUP GR                |

Custom configurations available upon request

## Fixed and mobile multicoupling

5,8 Kg and 2,7 Kg

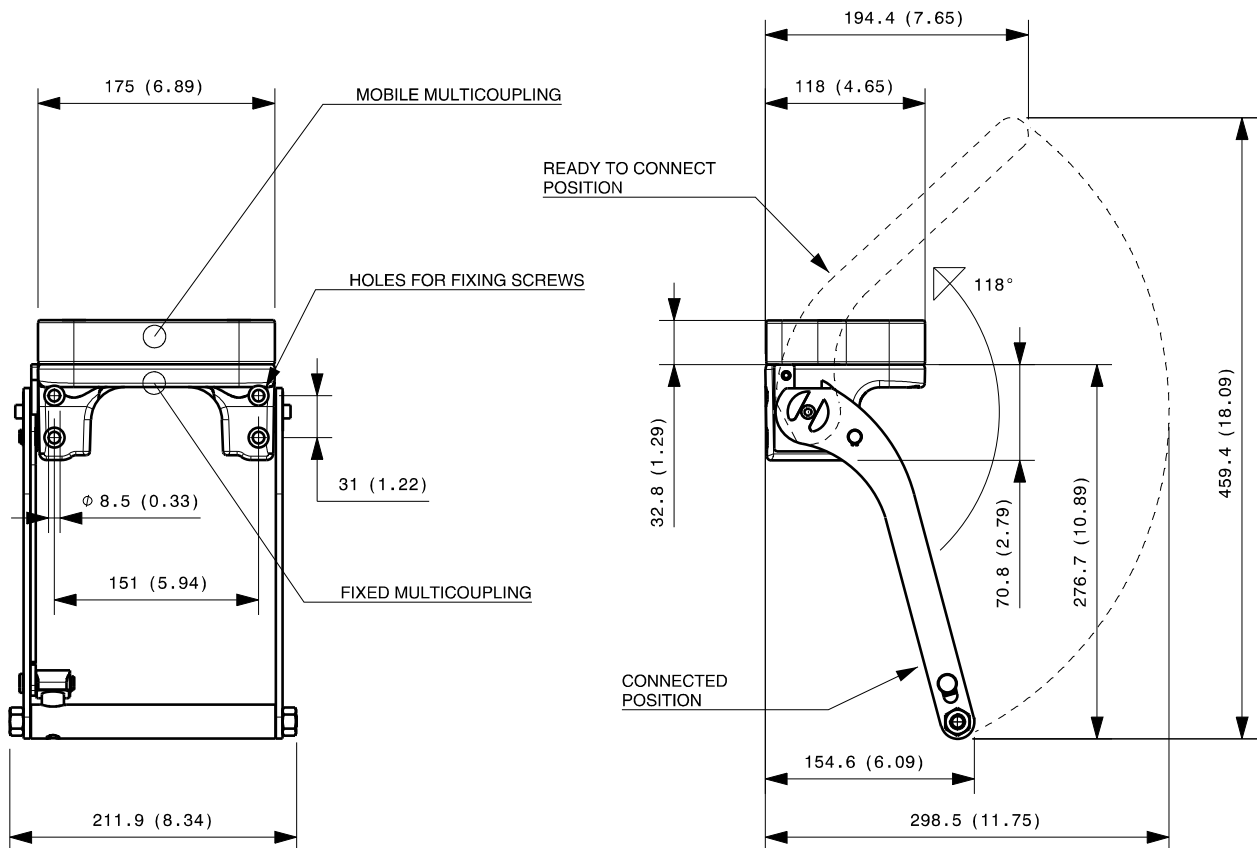

Dimensions in millimeters (inch)

## Cap for fixed multicoupling 1,1 Kg

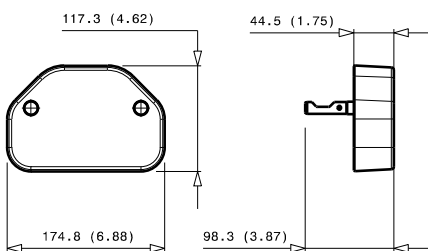

## Parking station for mobile multicoupling 2,2 Kg

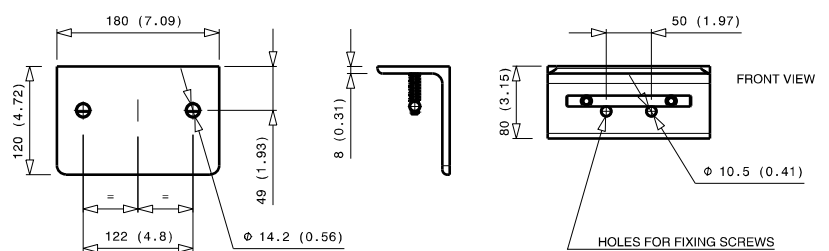

# GR6 3A-1B-1C-1D-2EC

| Previous description | Max. Resistance | FAP9 (A) | FAP13 (B) | FAP15 (C) | FAP17 (D) | FAP21 (E) | FAP30 (G) |
|----------------------|-----------------|----------|-----------|-----------|-----------|-----------|-----------|
| Body size            |                 | 3/8"     | 1/2"      | 5/8"      | 3/4"      | 1"        | 1-1/2"    |
| GRC6ZN               | 23000 N         | 3 D      | 1         | 1         | 1         |           |           |



## DRAWING

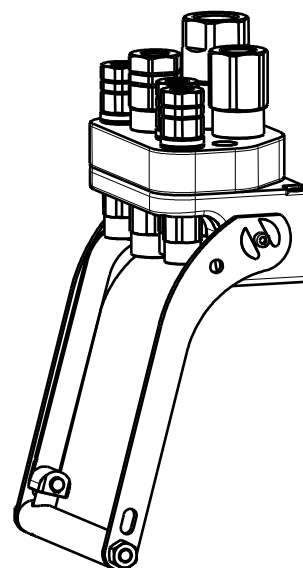

## CONFIGURATIONS

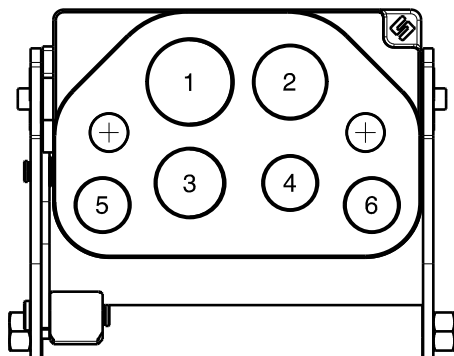

| Possible configurations |               |   |
|-------------------------|---------------|---|
| Pos                     | Coupling size | Predisposition for electrical connector |
| 1                       | FAP17ZN       | -                                       |
| 2                       | FAP15ZN       | -                                       |
| 3                       | FAP13ZN       | -                                       |
| 4                       | FAP9DZN       | -                                       |
| 5                       | FAP9DZN       | YES                                     |
| 6                       | FAP9DZN       | YES                                     |

### MultiCoupling (couplings included)

| Code      | Name                           | Description  |
|-----------|--------------------------------|--|
| 870016017 | MULTI COMPLETE GR6 3A-1B-1C-1D | 3 FAP9D 3/8 BSP - 1 FAP13 1/2 BSP - 1 FAP15 3/4 BSP - 1 FAP17 1' BSP - CAP |
| 870016117 | MULTI FIX GR6 3A-1B-1C-1D      | 3 FAP9D 3/8 BSP - 1 FAP13 1/2 BSP - 1 FAP15 3/4 BSP - 1 FAP17 1' BSP       |
| 870016217 | MULTI MOBILE GR6 3A-1B-1C-1D   | 3 FAP9D 3/8 BSP - 1 FAP13 1/2 BSP - 1 FAP15 3/4 BSP - 1 FAP17 1' BSP       |

### MultiCoupling spare parts (couplings not included)

| Code      | Name  |
|-----------|---|
| 806000296 | MULTI FIX EMPTY GR6 3A-1B-1C-1D-2EC             |
| 806000297 | MULTI MOBILE EMPTY GR6 3A-1B-1C-1D-2EC          |
| 815606258 | CAP FIX MULTICOUPLING GR 175x117                |
| 815606259 | PARKING STATION MOBILE MULTICOUPLING GR 180x120 |
| 815700999 | KIT NR.1 COMPLETE LEVER GROUP GR                |

Custom configurations available upon request

## Fixed and mobile multicoupling

5,8 Kg and 2,8 Kg

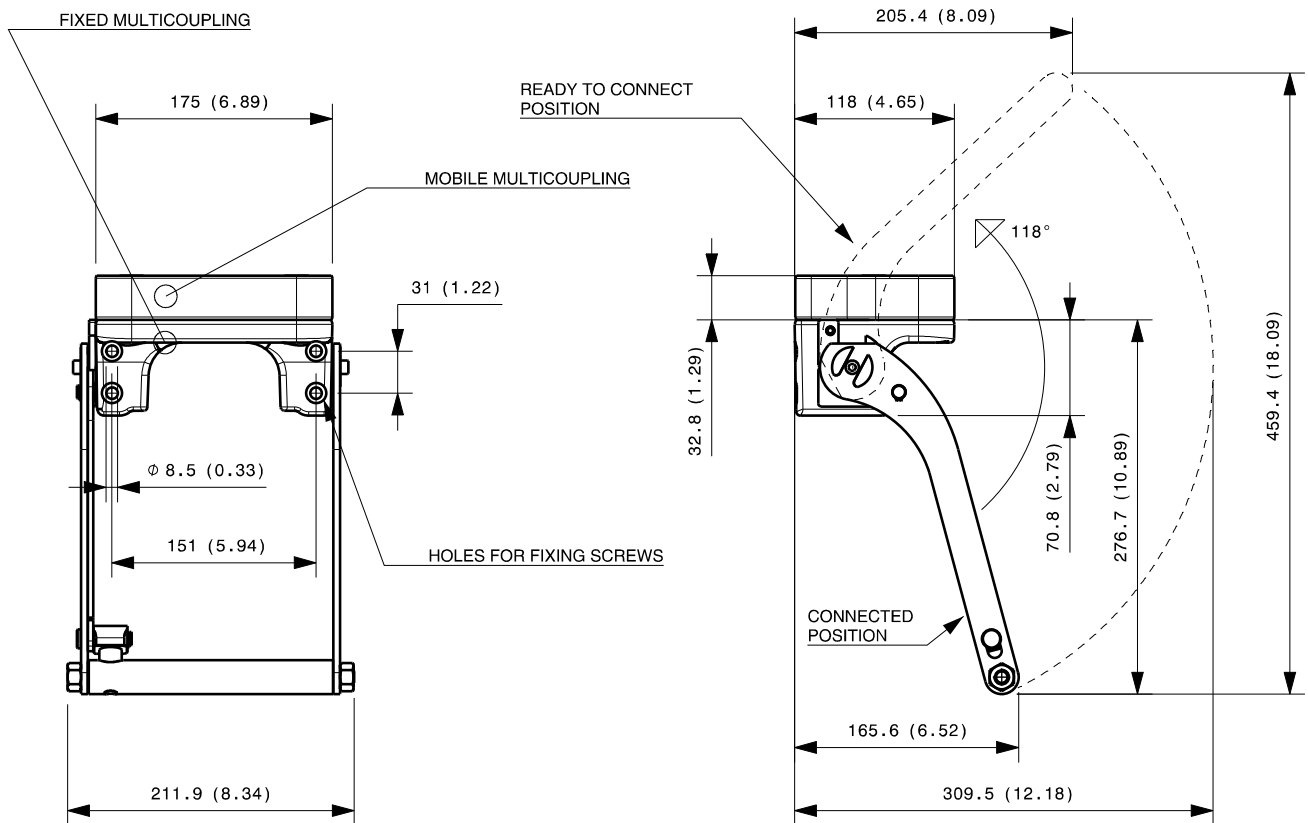

Dimensions in millimeters (inch)

### Cap for fixed multicoupling 1,1 Kg

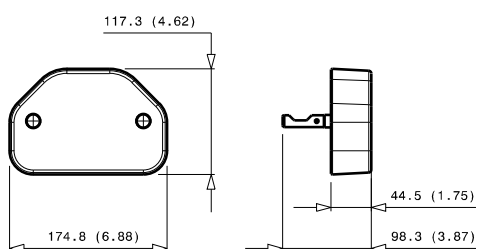

### Parking station for mobile multicoupling

2,2 Kg

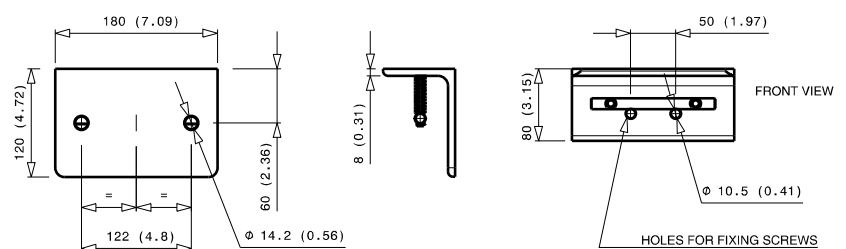

# GR6 1A-1B-1C-2D-1EC

| Previous description | Max. Resistance | FAP9 (A) | FAP13 (B) | FAP15 (C) | FAP17 (D) | FAP21 (E) | FAP30 (G) |
|----------------------|-----------------|----------|-----------|-----------|-----------|-----------|-----------|
| Body size            |                 | 3/8"     | 1/2"      | 5/8"      | 3/4"      | 1"        | 1-1/2"    |
| GRP6ZN               | 23000 N         | 1 D      | 1         | 1         | 2         |           |           |



## DRAWING



## CONFIGURATIONS

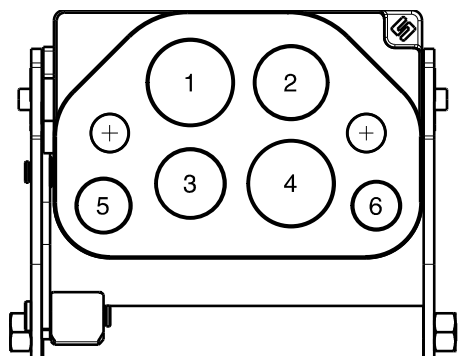

| Possible configurations |               |   |
|-------------------------|---------------|---|
| Pos                     | Coupling size | Predisposition for electrical connector |
| 1                       | FAP17ZN       | -                                       |
| 2                       | FAP15ZN       | -                                       |
| 3                       | FAP13ZN       | -                                       |
| 4                       | FAP17ZN       | -                                       |
| 5                       | FAP9DZN       | YES                                     |
| 6                       | PLUG          | -                                       |

### MultiCoupling (couplings included)

| Code      | Name                           | Description  |
|-----------|--------------------------------|--|
| 870016018 | MULTI COMPLETE GR6 1A-1B-1C-2D | 1 FAP9D 3/8 BSP - 1 FAP13 1/2 BSP - 1 FAP15 3/4 BSP - 2 FAP17 1' BSP - CAP |
| 870016118 | MULTI FIX GR6 1A-1B-1C-2D      | 1 FAP9D 3/8 BSP - 1 FAP13 1/2 BSP - 1 FAP15 3/4 BSP - 2 FAP17 1' BSP       |
| 870016218 | MULTI MOBILE GR6 1A-1B-1C-2D   | 1 FAP9D 3/8 BSP - 1 FAP13 1/2 BSP - 1 FAP15 3/4 BSP - 2 FAP17 1' BSP       |

### MultiCoupling spare parts (couplings not included)

| Code      | Name  |
|-----------|---|
| 806000298 | MULTI FIX EMPTY GR6 1A-1B-1C-2D-1EC             |
| 806000299 | MULTI MOBILE EMPTY GR6 1A-1B-1C-2D-1EC          |
| 815606258 | CAP FIX MULTICOUPLING GR 175x117                |
| 815606259 | PARKING STATION MOBILE MULTICOUPLING GR 180x120 |
| 815700999 | KIT NR.1 COMPLETE LEVER GROUP GR                |

Custom configurations available upon request



## Fixed and mobile multicoupling

5,7 Kg and 2,6 Kg

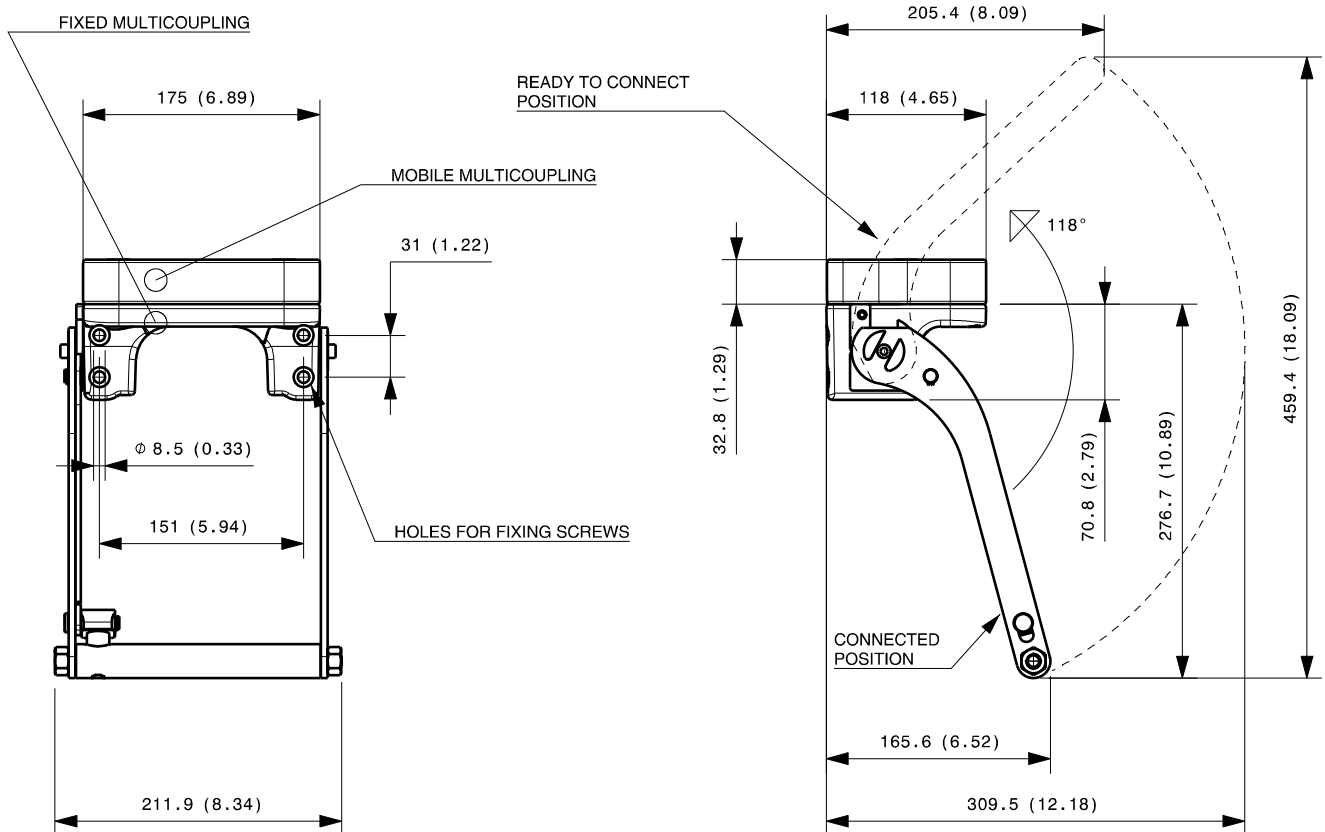

Dimensions in millimeters (inch)

## Cap for fixed multicoupling 1,1 Kg

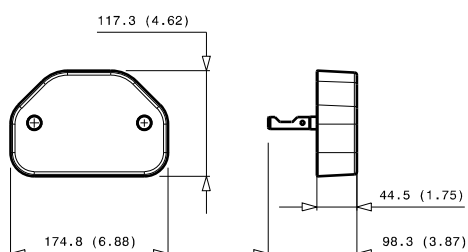

## Parking station for mobile multicoupling 2,2 Kg

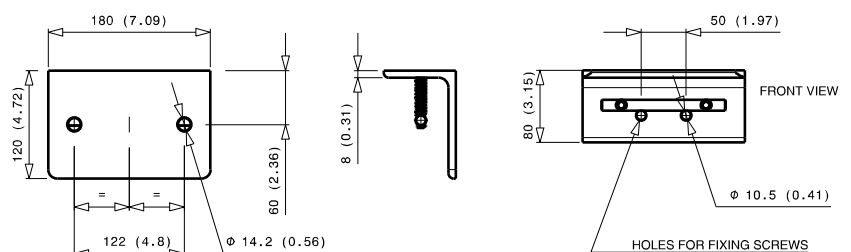

# GR6 2A-2C-2D-2EC

| Previous description | Max. Resistance | FAP9 (A) |   | FAP13 (B) | FAP15 (C) | FAP17 (D) | FAP21 (E) | FAP30 (G) |
|----------------------|-----------------|----------|---|-----------|-----------|-----------|-----------|-----------|
| Body size            |                 | 3/8"     |   | 1/2"      | 5/8"      | 3/4"      | 1"        | 1-1/2"    |
| GRM6ZN               | 23000 N         | 2        | D |           | 2         | 2         |           |           |



## DRAWING

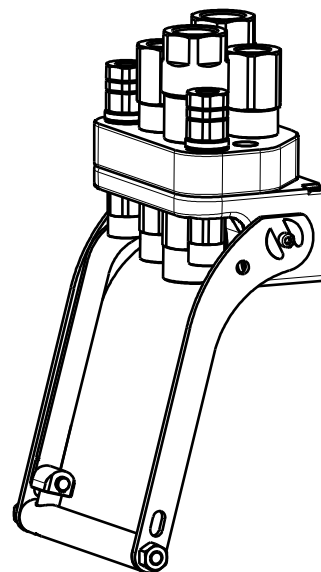

## CONFIGURATIONS

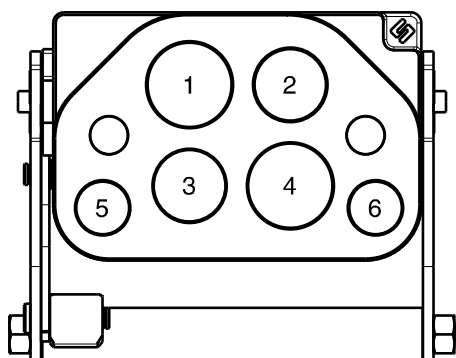

| Possible configurations |               |   |
|-------------------------|---------------|---|
| Pos                     | Coupling size | Predisposition for electrical connector |
| 1                       | FAP17ZN       | -                                       |
| 2                       | FAP15ZN       | -                                       |
| 3                       | FAP15ZN       | -                                       |
| 4                       | FAP17ZN       | -                                       |
| 5                       | FAP9DZN       | YES                                     |
| 6                       | FAP9DZN       | YES                                     |

| MultiCoupling (couplings included) |                             |  |
|------------------------------------|-----------------------------|--|
| Code                               | Name                        | Description  |
| 870015062                          | MULTI COMPLETE GR6 1A-2C-2D | 1 FAP9D 3/8 BSP - 2 FAP15 3/4 BSP - 2 FAP17 1' BSP - CAP |
| 870015092                          | MULTI COMPLETE GR6 2A-2C-2D | 2 FAP9D 3/8 BSP - 2 FAP15 3/4 BSP - 2 FAP17 1' BSP - CAP |
| 870015094                          | MULTI COMPLETE GR6 2A-2C-1D | 2 FAP9D 3/8 BSP - 2 FAP15 3/4 BSP - 1 FAP17 1' BSP - CAP |
| 870015098                          | MULTI COMPLETE GR6 2A-2D    | 2 FAP9D 3/8 BSP - 2 FAP17 1' BSP - CAP                   |
| 870015198                          | MULTI FIX GR6 2A-2D         | 2 FAP9D 3/8 BSP - 2 FAP17 1' BSP                         |
| 870015298                          | MULTI MOBILE GR6 2A-2D      | 2 FAP9D 3/8 BSP - 2 FAP17 1' BSP                         |

| MultiCoupling spare parts (couplings not included) |   |             |
|--|---|-------------|
| Code   | Name  | Description |
| 806000300  | MULTI FIX EMPTY GR6 2A-2C-2D-2EC                |             |
| 806000301  | MULTI MOBILE EMPTY GR6 2A-2C-2D-2EC             |             |
| 815606258  | CAP FIX MULTICOUPLING GR 175x117                |             |
| 815606259  | PARKING STATION MOBILE MULTICOUPLING GR 180x120 |             |
| 815700999  | KIT NR.1 COMPLETE LEVER GROUP GR                |             |

Custom configurations available upon request

## Fixed and mobile multicoupling

5,7 Kg and 2,6 Kg

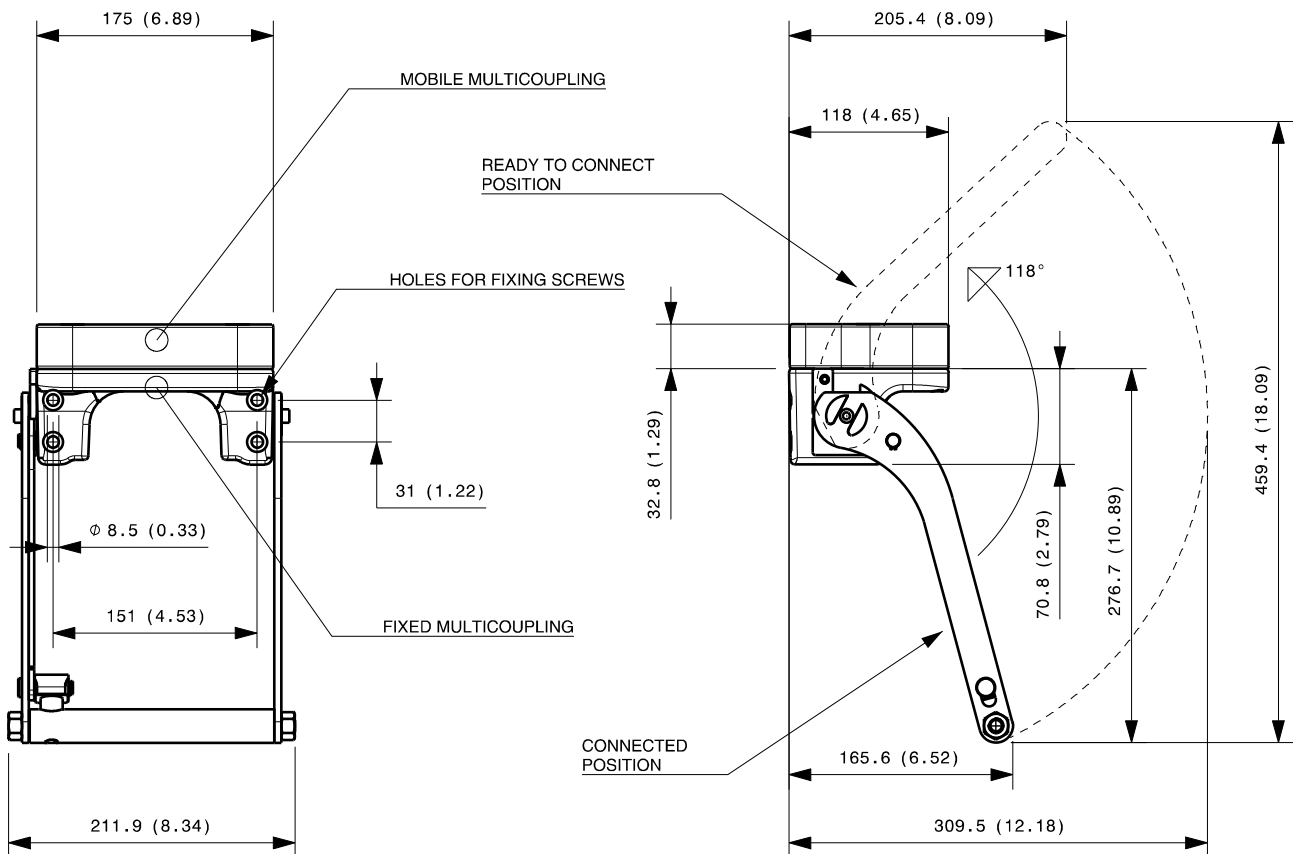

Dimensions in millimeters (inch)

### Cap for fixed multicoupling 1,1 Kg

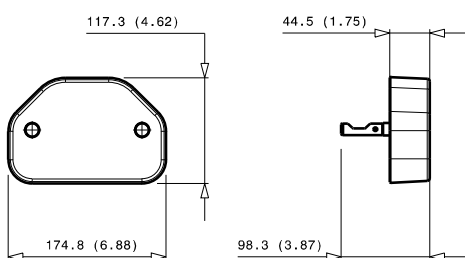

### Parking station for mobile multicoupling 2,2 Kg

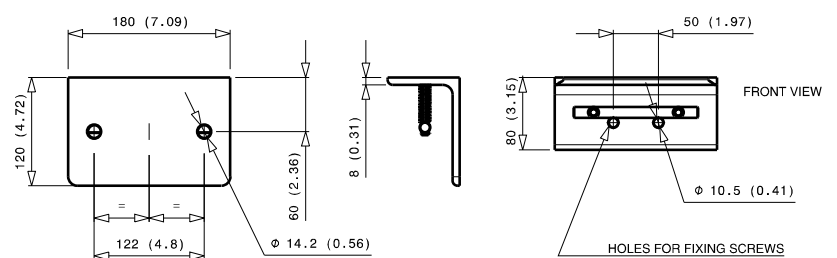

# GR6 2A-2B-1D-1E-2EC

| Previous description | Max. Resistance | FAP9 (A) |   | FAP13 (B) | FAP15 (C) | FAP17 (D) | FAP21 (E) | FAP30 (G) |
|----------------------|-----------------|----------|---|-----------|-----------|-----------|-----------|-----------|
| Body size            |                 | 3/8"     | D | 1/2"      | 5/8"      | 3/4"      | 1"        | 1-1/2"    |
| GRU6ZN               | 23000 N         | 2        | D | 2         |           | 1         | 1         |           |



## DRAWING

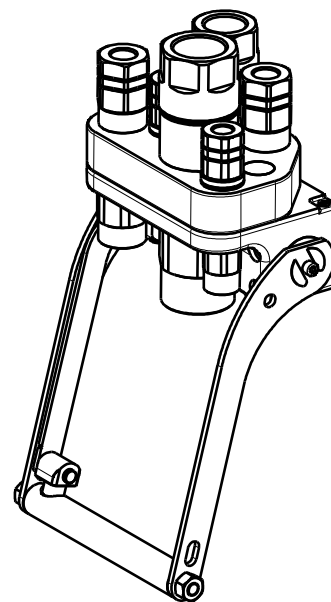

## CONFIGURATIONS

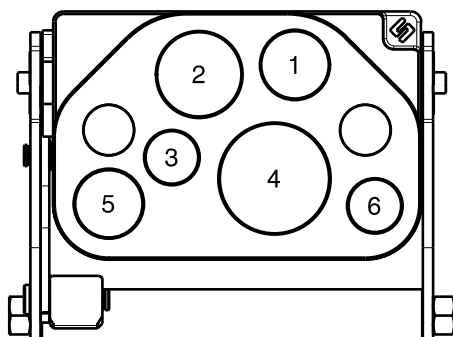

| Possible configurations |               |   |
|-------------------------|---------------|---|
| Pos                     | Coupling size | Predisposition for electrical connector |
| 1                       | FAP13ZN       | -                                       |
| 2                       | FAP17ZN       | -                                       |
| 3                       | FAP9DZN       | YES                                     |
| 4                       | FAP21ZN       | -                                       |
| 5                       | FAP13ZN       | -                                       |
| 6                       | FAP9DZN       | YES                                     |

| MultiCoupling (couplings included) |                                |  |
|------------------------------------|--------------------------------|--|
| Code                               | Name                           | Description  |
| 870015070                          | MULTI COMPLETE GR6 1A-2B-1D-1E | 1 FAP9D 3/8 BSP - 2 FAQ13 1/2 BSP - 1 FAP17 1' BSP - 1 FAP21 1-1/4 BSP - CAP |
| 870015093                          | MULTI COMPLETE GR6 1A-2B-1D    | 1 FAP9D 3/8 BSP - 2 FAP13 1/2 BSP - 1 FAP17 3/4 BSP - CAP                    |
| 870015170                          | MULTI FIX GR6 1A-2B-1D-1E      | 1 FAP9D 3/8 BSP - 2 FAQ13 1/2 BSP - 1 FAP17 1' BSP - 1 FAP21 1-1/4 BSP       |
| 870015270                          | MULTI MOBILE GR6 1A-2B-1D-1E   | 1 FAP9D 3/8 BSP - 2 FAQ13 1/2 BSP - 1 FAP17 1' BSP - 1 FAP21 1-1/4 BSP       |

| MultiCoupling spare parts (couplings not included) |   |  |
|--|---|--|
| Code   | Name  |  |
| 806000306  | MULTI FIX EMPTY GR6 2A-2B-1D-1E-2EC             |  |
| 806000307  | MULTI MOBILE EMPTY GR6 2A-2B-1D-1E-2EC          |  |
| 815606260  | CAP FIX MULTICOUPLING GR 175x117                |  |
| 815606261  | PARKING STATION MOBILE MULTICOUPLING GR 180x120 |  |
| 815701055  | KIT NR.1 COMPLETE LEVER GROUP GR                |  |

Custom configurations available upon request

## Fixed and mobile multicoupling

5,4 Kg and 2,6 Kg

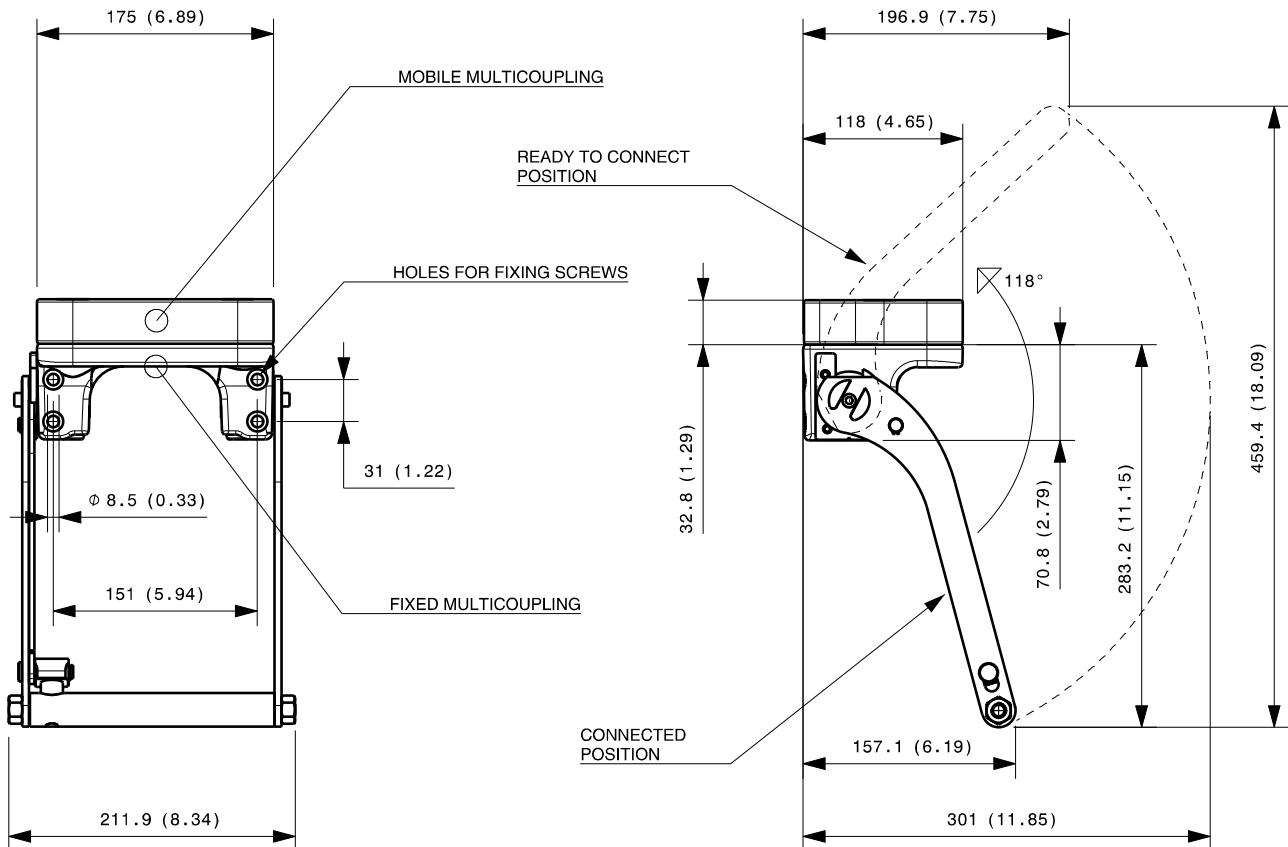

Dimensions in millimeters (inch)

### Cap for fixed multicoupling 1,2 Kg

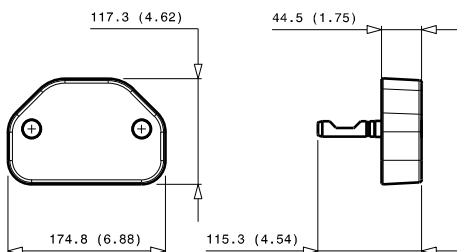

### Parking station for mobile multicoupling 2,4 Kg

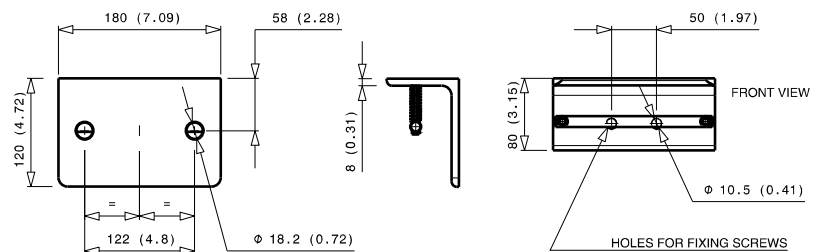

# GR6 2B-4D-2EC

| Previous description | Max. Resistance | FAP9 (A) | FAP13 (B) | FAP15 (C) | FAP17 (D) | FAP21 (E) | FAP30 (G) |
|----------------------|-----------------|----------|-----------|-----------|-----------|-----------|-----------|
| Body size            |                 | 3/8"     | 1/2"      | 5/8"      | 3/4"      | 1"        | 1-1/2"    |
| GR6LLZN              | 23000 N         |          | 2         |           | 4         |           |           |



## DRAWING

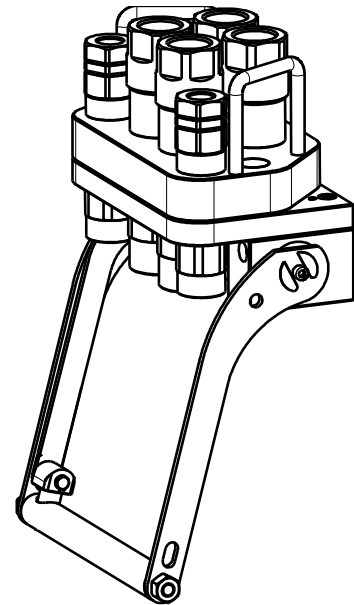

## CONFIGURATIONS

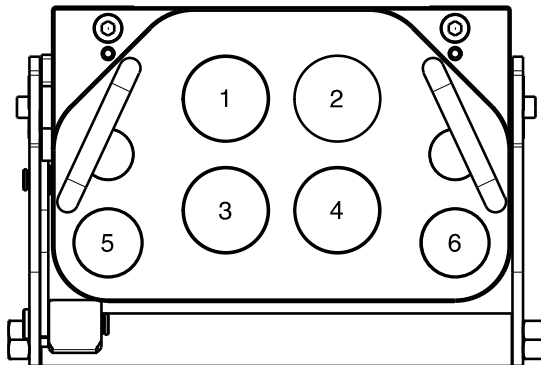

| Possible configurations |               |   |
|-------------------------|---------------|---|
| Pos                     | Coupling size | Predisposition for electrical connector |
| 1                       | FAP17ZN       | -                                       |
| 2                       | FAP17ZN       | -                                       |
| 3                       | FAP17ZN       | -                                       |
| 4                       | FAP17ZN       | -                                       |
| 5                       | FAP13ZN       | YES                                     |
| 6                       | FAP13ZN       | YES                                     |

| MultiCoupling (couplings included) |                          |  |
|------------------------------------|--------------------------|--|
| Code                               | Name                     | Description                            |
| 870015067                          | MULTI COMPLETE GR6 1B-4D | 1 FAP13 1/2 BSP - 4 FAP17 1' BSP - CAP |
| 870016004                          | MULTI COMPLETE GR6 1B-4D | 1 FAP13 1/2 BSP - 4 FAP17 1' BSP - CAP |
| 870016105                          | MULTI FIX GR6 2D         | 2 FAP17 1' BSP                         |
| 870016205                          | MULTI MOBILE GR6 2D      | 2 FAP17 1' BSP                         |

| MultiCoupling spare parts (couplings not included) |   |  |
|--|---|--|
| Code   | Name  |  |
| 806000338  | MULTI FIX EMPTY GR6 2B-4D-2EC                   |  |
| 806000339  | MULTI MOBILE EMPTY GR6 2B-4D-2EC                |  |
| 815606262  | CAP FIX MULTICOUPLING GR 218x140                |  |
| 815606263  | PARKING STATION MOBILE MULTICOUPLING GR 218x150 |  |
| 815701056  | KIT NR.1 COMPLETE LEVER GROUP GR                |  |

Custom configurations available upon request

## Fixed and mobile multicoupling

7,7 Kg and 5,0 Kg

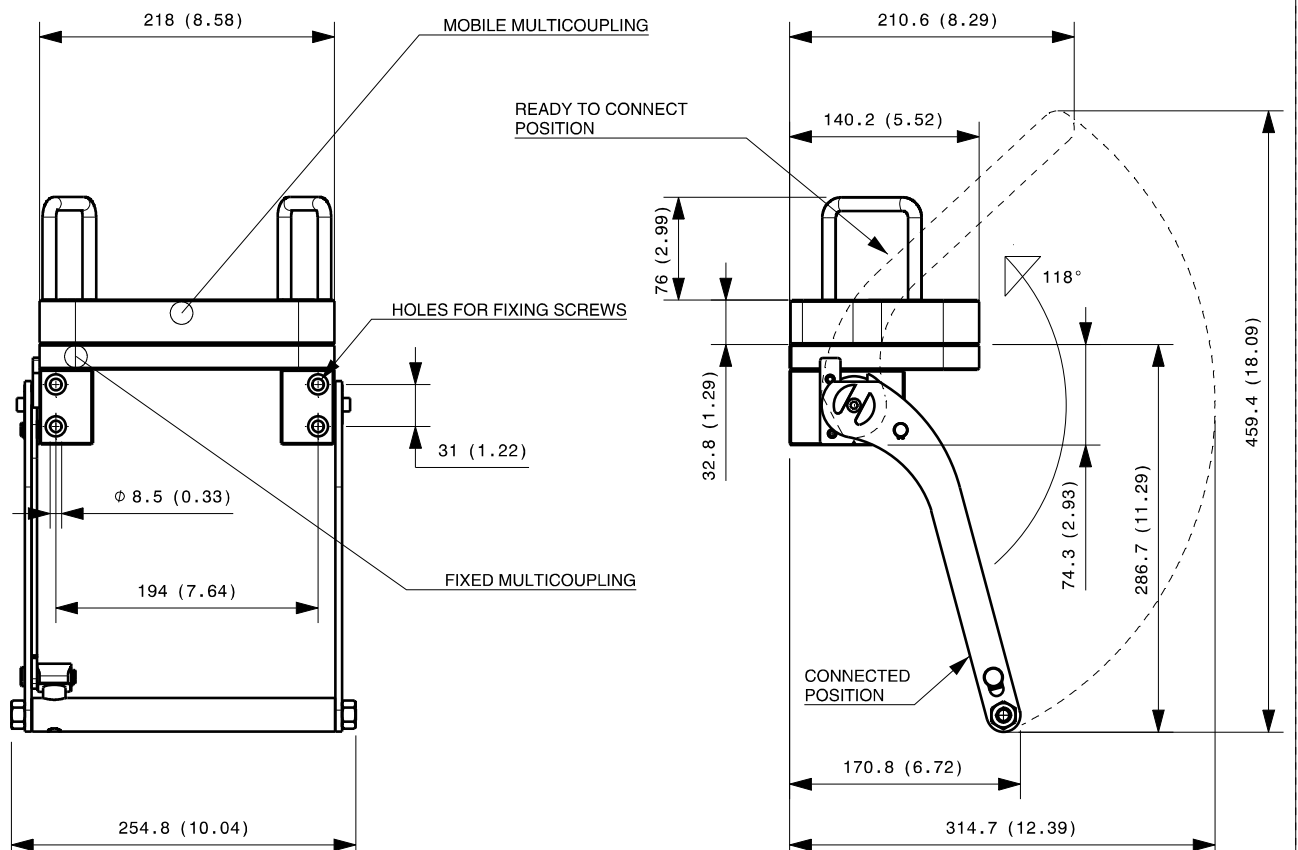

Dimensions in millimeters (inch)

## Cap for fixed multicoupling 1,7 Kg

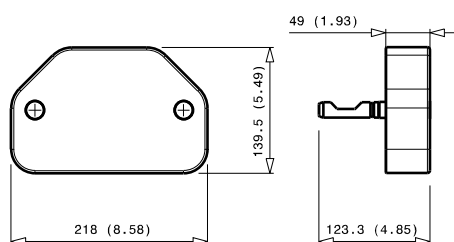

## Parking station for mobile multicoupling 3,4 Kg

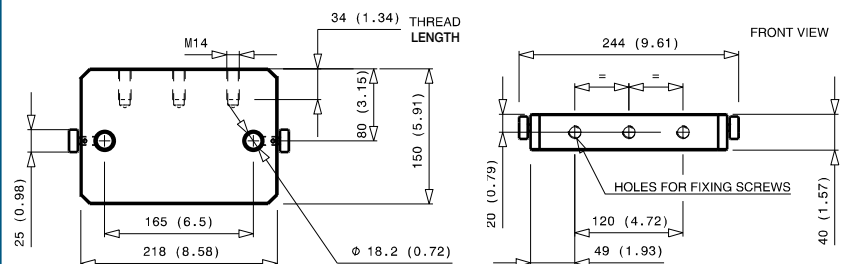

# GR6 2A-4C-2EC

| Previous description | Max. Resistance | FAP9 (A) | FAP13 (B) | FAP15 (C) | FAP17 (D) | FAP21 (E) | FAP30 (G) |
|----------------------|-----------------|----------|-----------|-----------|-----------|-----------|-----------|
| Body size            |                 | 3/8"     | 1/2"      | 5/8"      | 3/4"      | 1"        | 1-1/2"    |
| GRM6ALZN             | 23000 N         | 2        | D         | 4         |           |           |           |



## DRAWING

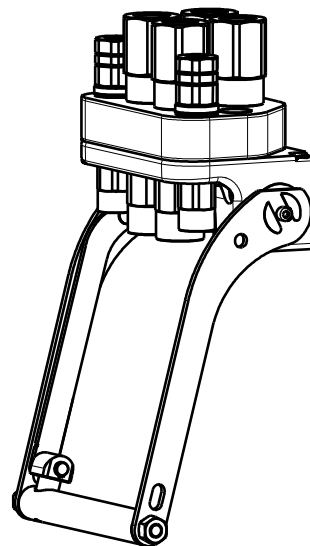

## CONFIGURATIONS

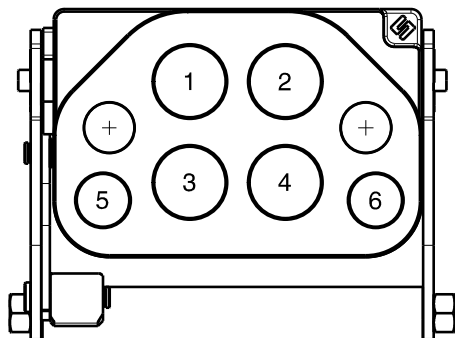

| Possible configurations |               |   |
|-------------------------|---------------|---|
| Pos                     | Coupling size | Predisposition for electrical connector |
| 1                       | FAP15ZN       | -                                       |
| 2                       | FAP15ZN       | -                                       |
| 3                       | FAP15ZN       | -                                       |
| 4                       | FAP15ZN       | -                                       |
| 5                       | FAP9DZN       | YES                                     |
| 6                       | FAP9DZN       | YES                                     |

### MultiCoupling (couplings included)

| Code      | Name                     | Description                             |
|-----------|--------------------------|---|
| 870016019 | MULTI COMPLETE GR6 2A-4C | 2 FAP9D 3/8 BSP - 4 FAP15 3/4 BSP - CAP |
| 870016119 | MULTI FIX GR6 2A-4C      | 2 FAP9D 3/8 BSP - 4 FAP15 3/4 BSP       |
| 870016219 | MULTI MOBILE GR6 2A-4C   | 2 FAP9D 3/8 BSP - 4 FAP15 3/4 BSP       |

### MultiCoupling spare parts (couplings not included)

| Code      | Name  |
|-----------|---|
| 806000320 | MULTI FIX EMPTY GR6 2A-4C-2EC                   |
| 806000321 | MULTI MOBILE EMPTY GR6 2A-4C-2EC                |
| 815606260 | CAP FIX MULTICOUPLING GR 175x117                |
| 815606261 | PARKING STATION MOBILE MULTICOUPLING GR 180x120 |
| 815701055 | KIT NR.1 COMPLETE LEVER GROUP GR                |

Custom configurations available upon request



## Fixed and mobile multicoupling

5,6 Kg and 2,9 Kg

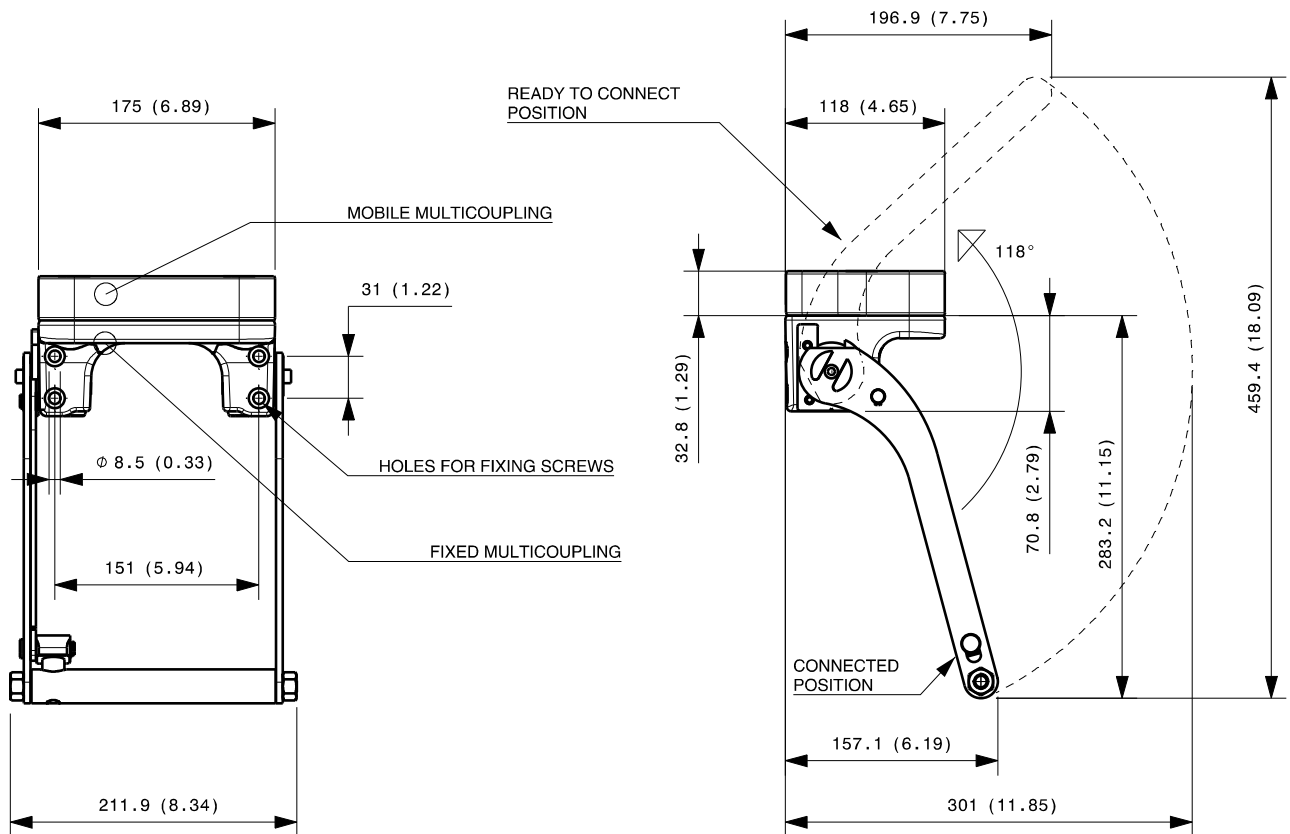

Dimensions in millimeters (inch)

## Cap for fixed multicoupling 1,2 Kg

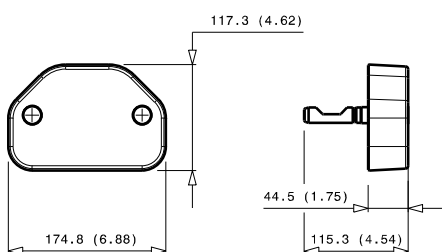

## Parking station for mobile multicoupling 2,4 Kg

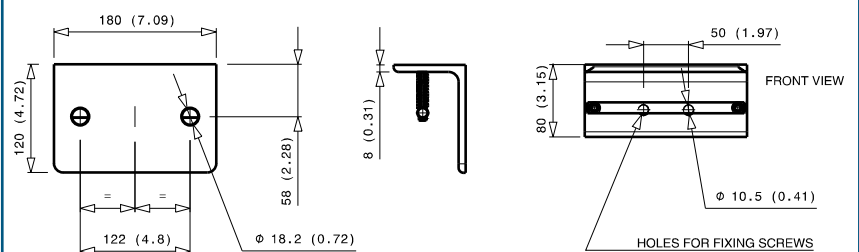

# GR6 2A-1B-2D-1E-3EC

| Previous description | Max. Resistance | FAP9 (A) | FAP13 (B) | FAP15 (C) | FAP17 (D) | FAP21 (E) | FAP30 (G) |
|----------------------|-----------------|----------|-----------|-----------|-----------|-----------|-----------|
| GR6AF                | 23000 N         | 2 D      | 1         |           | 2         | 1         |           |



## DRAWING

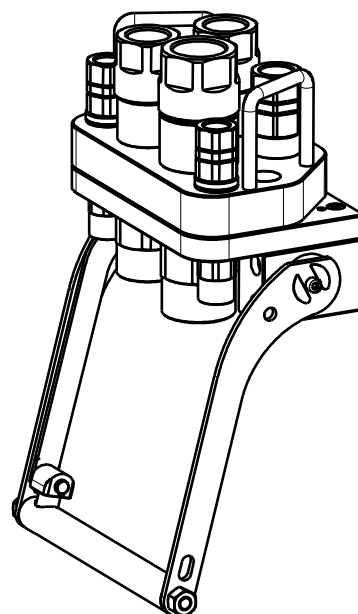

## CONFIGURATIONS

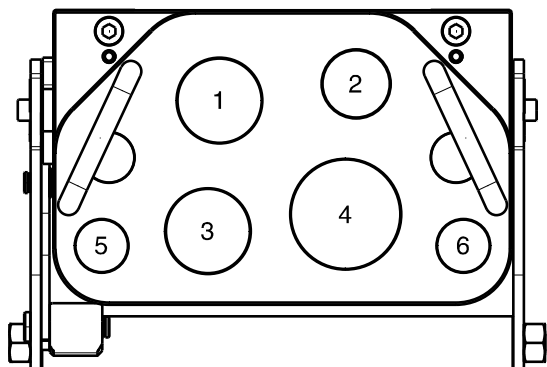

| Possible configurations |               |   |
|-------------------------|---------------|---|
| Pos                     | Coupling size | Predisposition for electrical connector |
| 1                       | FAP17ZN       | -                                       |
| 2                       | FAP13ZN       | YES                                     |
| 3                       | FAP17ZN       | -                                       |
| 4                       | FAP21ZN       | -                                       |
| 5                       | FAP9DZN       | YES                                     |
| 6                       | FAP9DZN       | YES                                     |

| MultiCoupling (couplings included) |                             |  |
|------------------------------------|-----------------------------|--|
| Code                               | Name                        | Description  |
| 870015076                          | MULTI COMPLETE GR6 1A-2D-1E | 1 FAP9D 1/2 BSP - 2 FAP17 1' BSP - 1 FAP21 1-1/4 BSP - CAP |
| 870015176                          | MULTI FIX GR6 1A-2D-1E      | 1 FAP9D 1/2 BSP - 2 FAP17 1' BSP - 1 FAP21 1-1/4 BSP       |
| 870015276                          | MULTI MOBILE GR6 1A-2D-1E   | 1 FAP9D 1/2 BSP - 2 FAP17 1' BSP - 1 FAP21 1-1/4 BSP       |

| MultiCoupling spare parts (couplings not included) |   |
|--|---|
| Code   | Name  |
| 806000388  | MULTI FIX EMPTY GR6 2A-1B-2D-1E-3EC             |
| 806000389  | MULTI MOBILE EMPTY GR6 2A-1B-2D-1E -3EC         |
| 815606262  | CAP FIX MULTICOUPLING GR 218x140                |
| 815606263  | PARKING STATION MOBILE MULTICOUPLING GR 218x150 |
| 815701056  | KIT NR.1 COMPLETE LEVER GROUP GR                |

Custom configurations available upon request

## Fixed and mobile multicoupling

7,5 Kg and 4,3 Kg

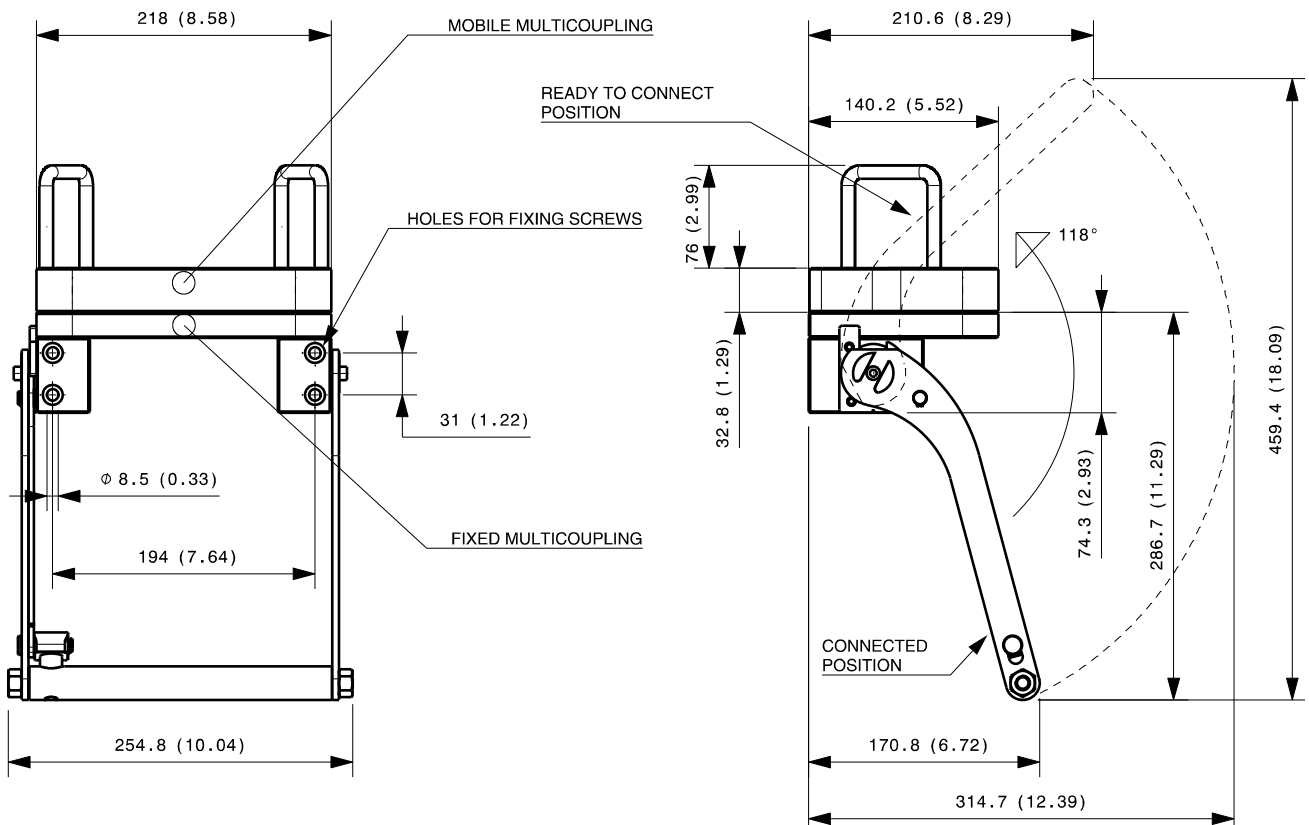

Dimensions in millimeters (inch)

## Cap for fixed multicoupling 1,7 Kg

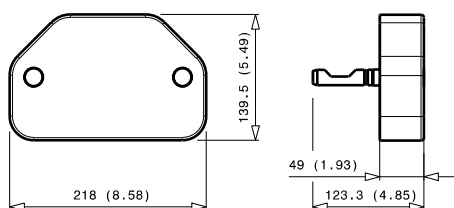

## Parking station for mobile multicoupling 3,4 Kg

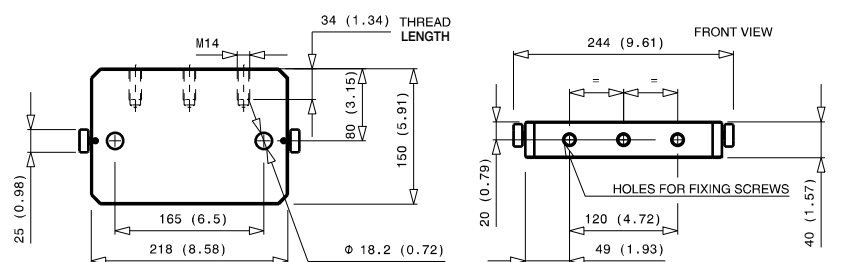

# GR7 4A-3B-4EC

| Previous description | Max. Resistance | FAP9 (A) | FAP13 (B) | FAP15 (C) | FAP17 (D) | FAP21 (E) | FAP30 (G) |
|----------------------|-----------------|----------|-----------|-----------|-----------|-----------|-----------|
| Body size            |                 | 3/8"     | 1/2"      | 5/8"      | 3/4"      | 1"        | 1-1/2"    |
| GR7ABZN              | 23000 N         | 4 D      | 3         |           |           |           |           |



## DRAWING



## CONFIGURATIONS

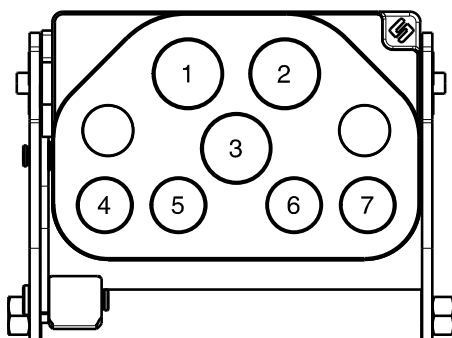

| Pos | Possible configurations |   |
|-----|-------------------------|---|
|     | Coupling size           | Predisposition for electrical connector |
| 1   | FAP13ZN                 | -                                       |
| 2   | FAP13ZN                 | -                                       |
| 3   | FAP13ZN                 | -                                       |
| 4   | FAP9DZN                 | YES                                     |
| 5   | FAP9DZN                 | YES                                     |
| 6   | FAP9DZN                 | YES                                     |
| 7   | FAP9DZN                 | YES                                     |

### MultiCoupling (couplings included)

| Code      | Name                        | Description   |
|-----------|-----------------------------|---|
| 870015085 | MULTI COMPLETE GR7 2B-3EC   | 2 FAP13 1/2 BSP - 3EC6 - CAP                        |
| 870015185 | MULTI FIX GR7 2B-3EC        | 2 FAP13 1/2 BSP - 3EC6                              |
| 870015171 | MULTI FIX GR7 3A-3B V01*    | 1 FAQ9D 3/8 BSP - 2 FAP9D 3/8 BSP - 3 FAP13 1/2 BSP |
| 870015285 | MULTI MOBILE GR7 2B-3EC     | 2 FAP13 1/2 BSP - 3EC6                              |
| 870015271 | MULTI MOBILE GR7 3A-3B V01* | 1 FAQ9D 3/8 BSP - 2 FAP9D 3/8 BSP - 3 FAP13 1/2 BSP |

\* V01 = lever length

### MultiCoupling spare parts (couplings not included)

| Code         | Name  |
|--------------|---|
| 806000328    | MULTI FIX EMPTY GR7 4A-3B-4EC                   |
| 806000380    | MULTI FIX EMPTY GR7 4A-3B-4EC V01*              |
| 806000329    | MULTI MOBILE EMPTY GR7 4A-3B-4EC                |
| 815606260    | CAP FIX MULTICOUPLING GR 175x117                |
| 815606261    | PARKING STATION MOBILE MULTICOUPLING GR 180x120 |
| 815701055    | KIT NR.1 COMPLETE LEVER GROUP GR                |
| UPON REQUEST | SPECIFIC KIT FOR V01 MODEL                      |

\* V01 = lever length

## Fixed and mobile multicoupling

5,7 Kg and 2,9 Kg

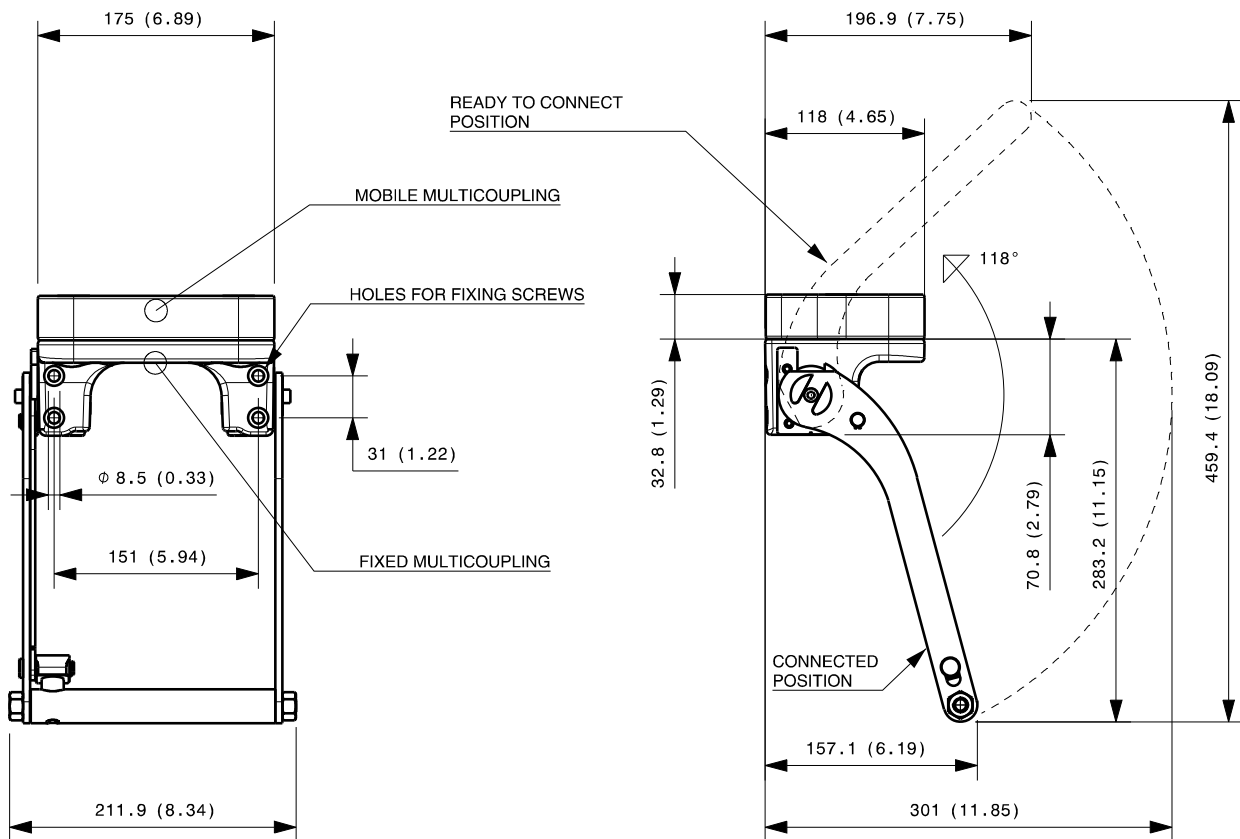

Available also model with shorter lever,  
in case of need ask the drawing to [info@stucchi.it](mailto:info@stucchi.it)

Dimensions in millimeters (inch)

### Cap for fixed multicoupling 1,2 Kg

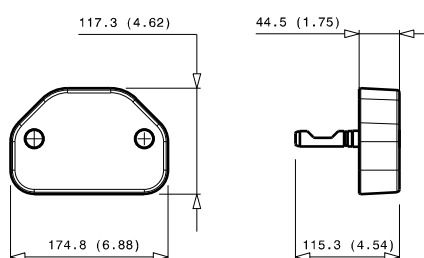

### Parking station for mobile multicoupling 2,4 Kg

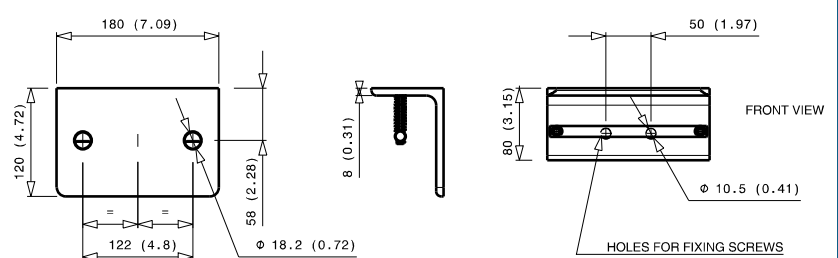

# GRHP7 7A-4EC

| Previous description | Max. Resistance | FAP9 (A) | FAP13 (B) | FAP15 (C) | FAP17 (D) | FAP21 (E) | FAP30 (G) |
|----------------------|-----------------|----------|-----------|-----------|-----------|-----------|-----------|
| Body size            |                 | 3/8"     | 1/2"      | 5/8"      | 3/4"      | 1"        | 1-1/2"    |
| GR7ACZN              | 30000 N         | 4        | D         |           |           |           |           |
|                      |                 | 3        | HP        |           |           |           |           |



## DRAWING



## CONFIGURATIONS

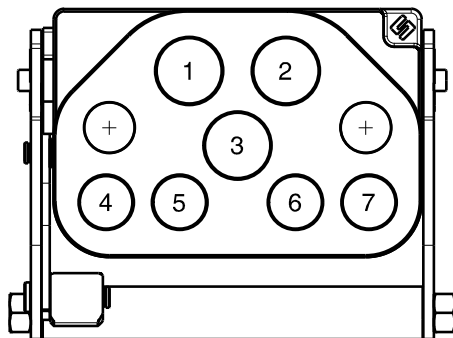

| Possible configurations |               |   |               |
|-------------------------|---------------|---|---------------|
| Pos                     | Coupling size | Predisposition for electrical connector | Pression type |
| 1                       | FAP9-HP       | -                                       | High          |
| 2                       | FAP9-HP       | -                                       | High          |
| 3                       | FAP9-HP       | -                                       | High          |
| 4                       | FAP9DZN       | YES                                     | Medium        |
| 5                       | FAP9DZN       | YES                                     | Medium        |
| 6                       | FAP9DZN       | YES                                     | Medium        |
| 7                       | FAP9DZN       | YES                                     | Medium        |

| MultiCoupling (couplings included) |                         |  |
|------------------------------------|-------------------------|--|
| Code                               | Name                    | Description                              |
| 870016020                          | MULTI COMPLETE GRHP7 7A | 4 FAP9D 3/8 BSP - 3 FAP9HP 3/8 NPT - CAP |
| 870016120                          | MULTI FIX GRHP7 7A      | 4 FAP9D 3/8 BSP - 3 FAP9HP 3/8 NPT       |
| 870016220                          | MULTI MOBILE GRHP7 7A   | 4 FAP9D 3/8 BSP - 3 FAP9HP 3/8 NPT       |

| MultiCoupling spare parts (couplings not included) |   |
|--|---|
| Code   | Name  |
| 806000330  | MULTI FIX EMPTY GRHP7 7A-4EC                    |
| 806000331  | MULTI MOBILE EMPTY GRHP7 7A-4EC                 |
| 815606260  | CAP FIX MULTICOUPLING GR 175x117                |
| 815606261  | PARKING STATION MOBILE MULTICOUPLING GR 180x120 |
| 815701055  | KIT NR.1 COMPLETE LEVER GROUP GR                |

Custom configurations available upon request

## Fixed and mobile multicoupling

5,6 Kg and 2,9 Kg

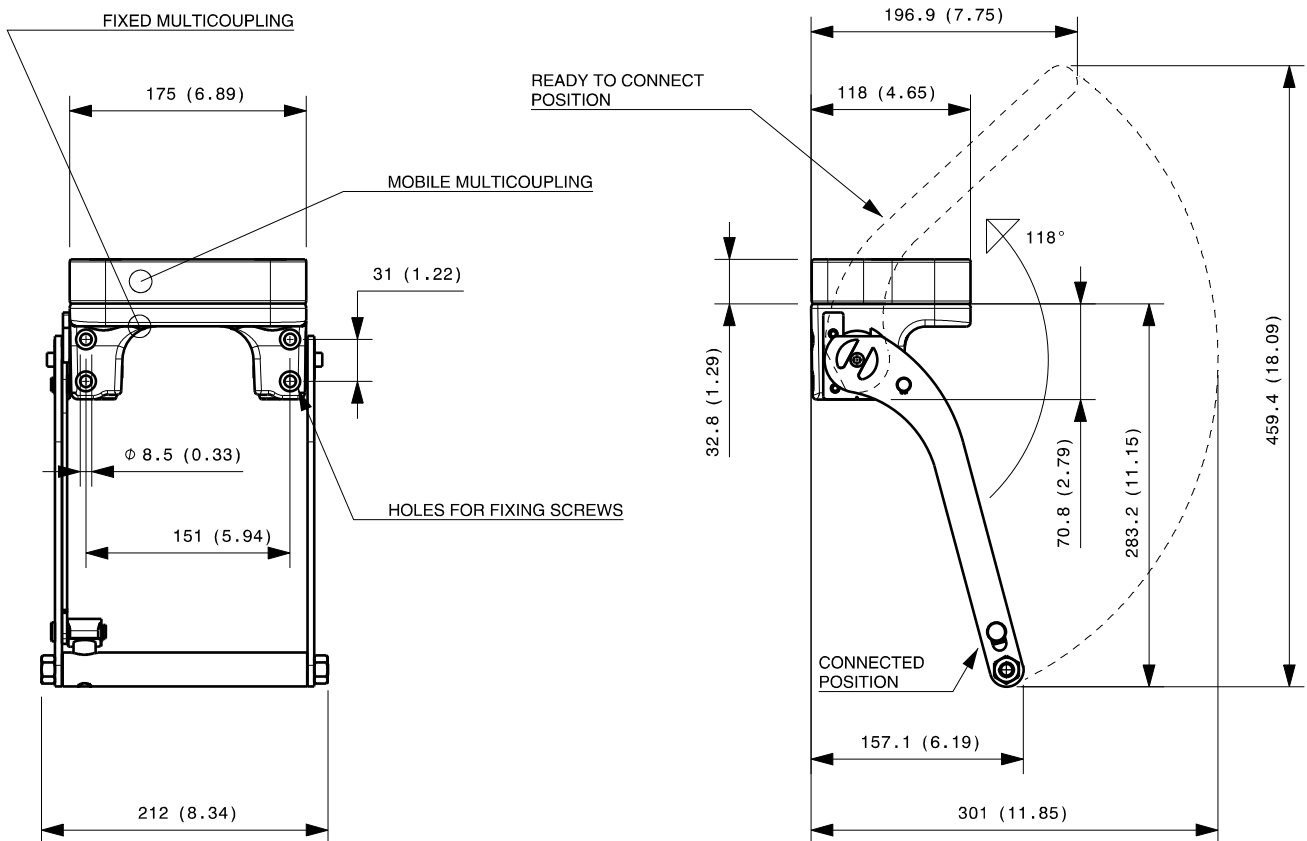

Dimensions in millimeters (inch)

### Cap for fixed multicoupling 1,2 Kg

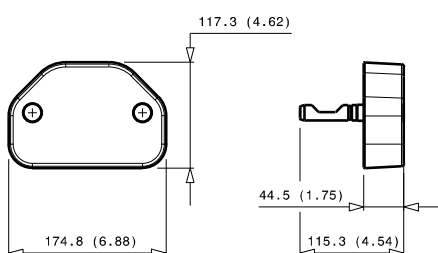

### Parking station for mobile multicoupling 2,3 Kg

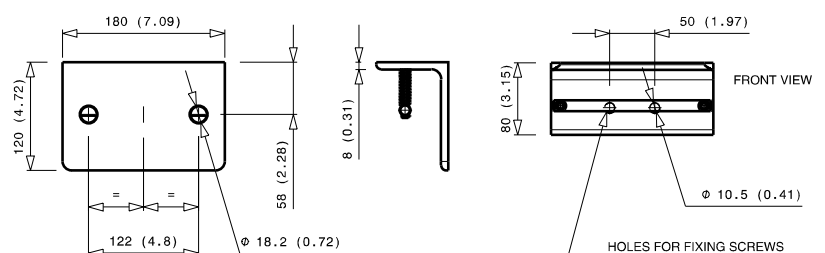

# GR7 4A-1B-2D-4EC

| Previous description | Max. Resistance | FAP9 (A) | FAP13 (B) | FAP15 (C) | FAP17 (D) | FAP21 (E) | FAP30 (G) |
|----------------------|-----------------|----------|-----------|-----------|-----------|-----------|-----------|
| Body size            |                 | 3/8"     | 1/2"      | 5/8"      | 3/4"      | 1"        | 1-1/2"    |
| GR7AAZN              | 23000 N         | 4 D      | 1         |           | 2         |           |           |



## DRAWING



## CONFIGURATIONS

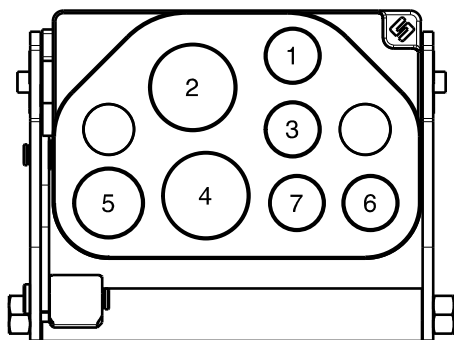

| Possible configurations |               |   |
|-------------------------|---------------|---|
| Pos                     | Coupling size | Predisposition for electrical connector |
| 1                       | FAP9DZN       | YES                                     |
| 2                       | FAP17ZN       | -                                       |
| 3                       | FAP9DZN       | YES                                     |
| 4                       | FAP17ZN       | -                                       |
| 5                       | FAP13ZN       | -                                       |
| 6                       | FAP9DZN       | YES                                     |
| 7                       | FAP9DZN       | YES                                     |

| MultiCoupling (couplings included) |                                 |   |
|------------------------------------|---------------------------------|---|
| Code                               | Name                            | Description   |
| 870016006                          | MULTI COMPLETE GR7 3A-1B-2D-1EC | 1 FAP9D 1/4 BSP - 2 FAP9D 3/8 BSP - 1 FAP13 1/2 BSP - 2 FAP17 1' BSP - 1EC7 - CAP |
| 870016106                          | MULTI FIX GR7 3A-1B-2D-1EC      | 1 FAP9D 1/4 BSP - 2 FAP9D 3/8 BSP - 1 FAP13 1/2 BSP - 2 FAP17 1' BSP - 1EC7       |
| 870016206                          | MULTI MOBILE GR7 3A-1B-2D-1EC   | 1 FAP9D 1/4 BSP - 2 FAP9D 3/8 BSP - 1FAP13 1/2 BSP - 2 FAP17 1' BSP - 1EC7        |

| MultiCoupling spare parts (couplings not included) |   |             |
|--|---|-------------|
| Code   | Name  | Description |
| 806000324  | MULTI FIX EMPTY GR7 4A-1B-2D-4EC                |             |
| 806000325  | MULTI MOBILE EMPTY GR7 4A-1B-2D-4EC             |             |
| 815606260  | CAP FIX MULTICOUPLING GR 175x117                |             |
| 815606261  | PARKING STATION MOBILE MULTICOUPLING GR 180x120 |             |
| 815701055  | KIT NR.1 COMPLETE LEVER GROUP GR                |             |

Custom configurations available upon request



## Fixed and mobile multicoupling

5,4 Kg and 2,6 Kg

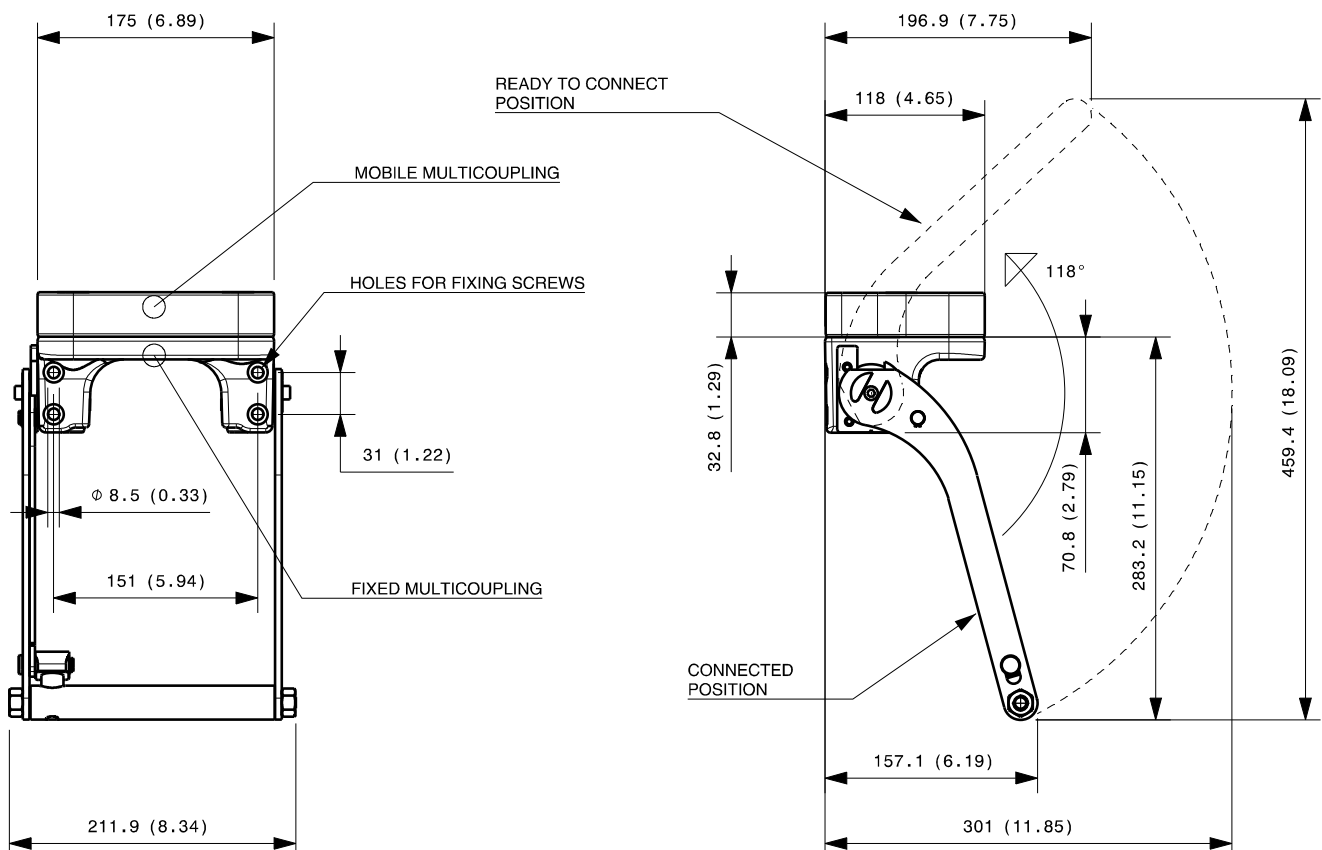

Dimensions in millimeters (inch)

### Cap for fixed multicoupling 1,2 Kg

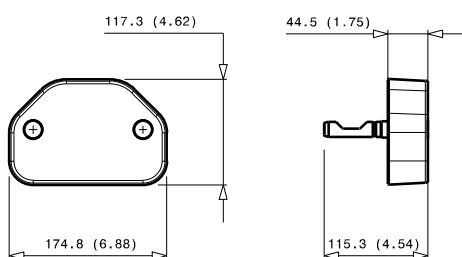

### Parking station for mobile multicoupling 2,4 Kg

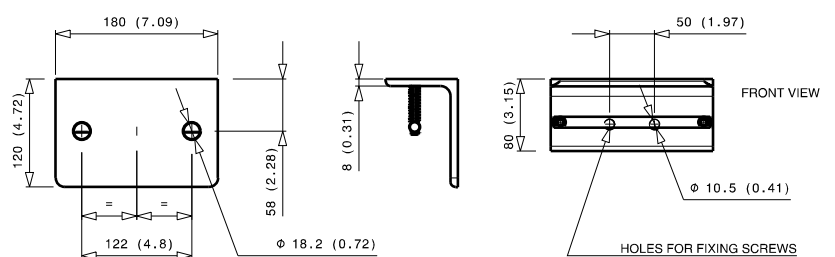

# GR8 6A-2B-6EC

| Previous description | Max. Resistance<br>Body size | FAP9 (A)<br>3/8" | FAP13 (B)<br>1/2" | FAP15 (C)<br>5/8" | FAP17 (D)<br>3/4" | FAP21 (E)<br>1" | FAP30 (G)<br>1-1/2" |
|----------------------|------------------------------|------------------|-------------------|-------------------|-------------------|-----------------|---------------------|
| GR8ABZN              | 30000 N                      | 6 D              | 2                 |                   |                   |                 |                     |



## DRAWING



## CONFIGURATIONS

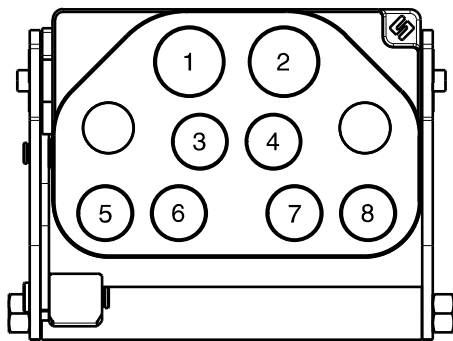

| Possible configurations |               |   |
|-------------------------|---------------|---|
| Pos                     | Coupling size | Predisposition for electrical connector |
| 1                       | FAP13ZN       | -                                       |
| 2                       | FAP13ZN       | -                                       |
| 3                       | FAP9DZN       | YES                                     |
| 4                       | FAP9DZN       | YES                                     |
| 5                       | FAP9DZN       | YES                                     |
| 6                       | FAP9DZN       | YES                                     |
| 7                       | FAP9DZN       | YES                                     |
| 8                       | FAP9DZN       | YES                                     |

### MultiCoupling (couplings included)

| Code      | Name                        | Description   |
|-----------|-----------------------------|---|
| 870015087 | MULTI COMPLETE GR8 6A-1B-1D | 6 FAP9D 3/8 BSP - 1 FAP13 1/2 BSP - 1 FAP13 3/4 BSP - CAP |

### MultiCoupling spare parts (couplings not included)

| Code      | Name  |
|-----------|---|
| 806000334 | MULTI FIX EMPTY GR8 6A-2B-6EC                   |
| 806000335 | MULTI MOBILE EMPTY GR8 6A-2B-6EC                |
| 815606260 | CAP FIX MULTICOUPLING GR 175x117                |
| 815606261 | PARKING STATION MOBILE MULTICOUPLING GR 180x120 |
| 815701055 | KIT NR.1 COMPLETE LEVER GROUP GR                |

Custom configurations available upon request

## Fixed and mobile multicoupling

5,7 Kg and 2,8 Kg

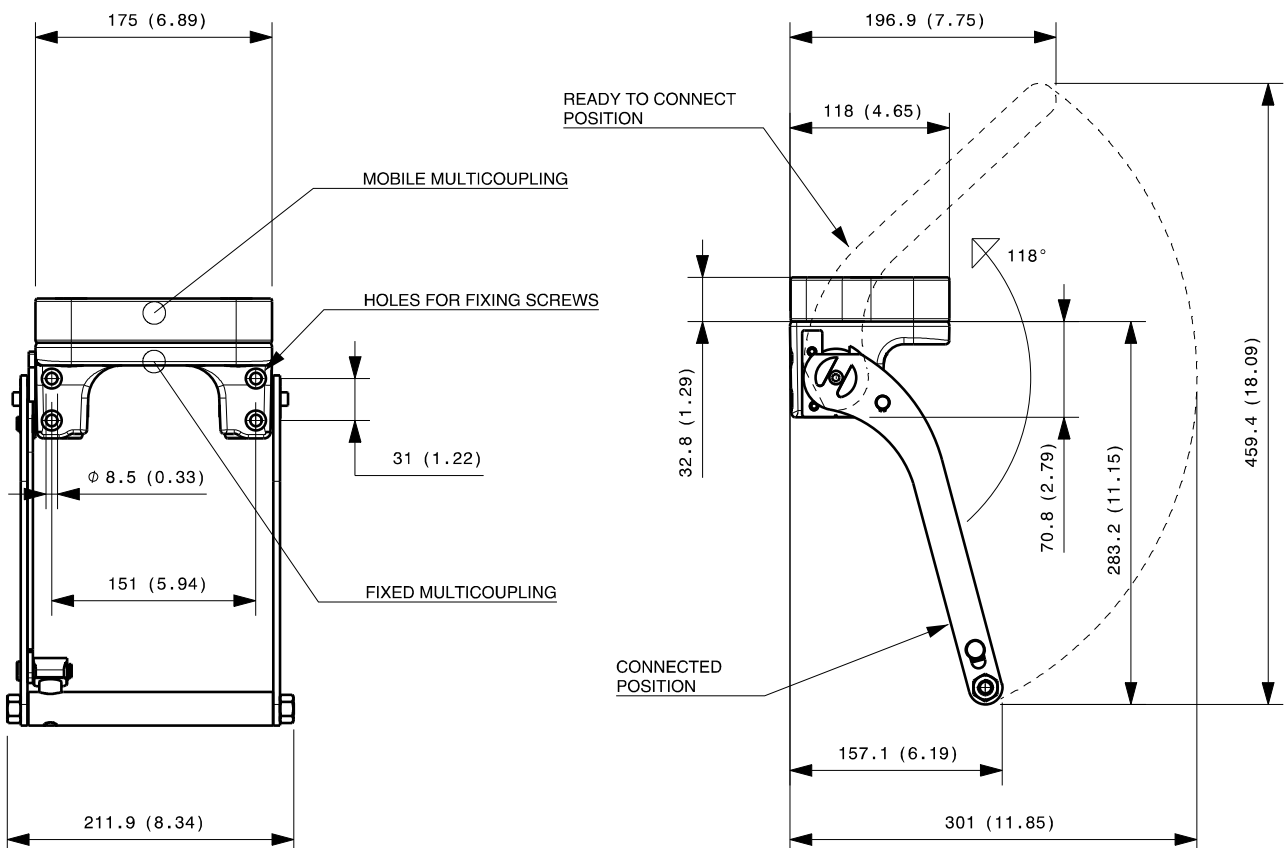

Dimensions in millimeters (inch)

## Cap for fixed multicoupling 1,1 Kg

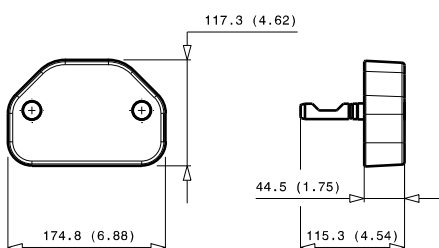

## Parking station for mobile multicoupling 2,4 Kg

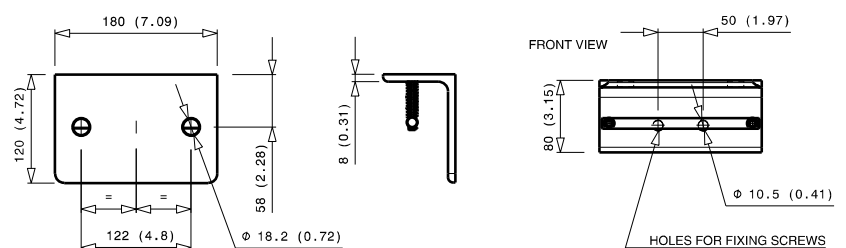

# GR8 7A-1D-7EC

| Previous description | Max. Resistance | FAP9 (A) | FAP13 (B) | FAP15 (C) | FAP17 (D) | FAP21 (E) | FAP30 (G) |
|----------------------|-----------------|----------|-----------|-----------|-----------|-----------|-----------|
| Body size            |                 | 3/8"     | 1/2"      | 5/8"      | 3/4"      | 1"        | 1-1/2"    |
| GR8AAZN              | 23000 N         | 7        | D         |           | 1         |           |           |



## DRAWING

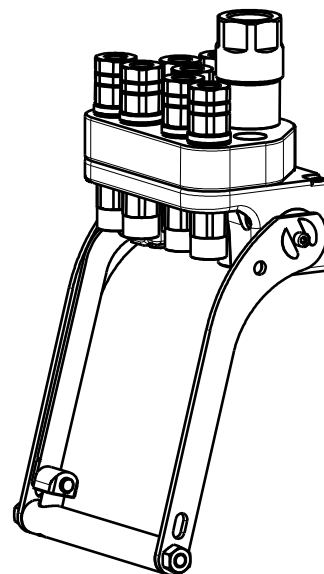

## CONFIGURATIONS

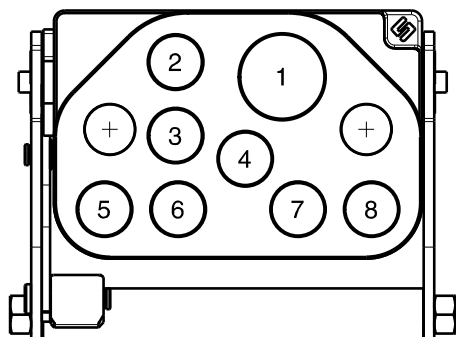

| Possible configurations |               |   |
|-------------------------|---------------|---|
| Pos                     | Coupling size | Predisposition for electrical connector |
| 1                       | FAP17ZN       | -                                       |
| 2                       | FAP9DZN       | YES                                     |
| 3                       | FAP9DZN       | YES                                     |
| 4                       | FAP9DZN       | YES                                     |
| 5                       | FAP9DZN       | YES                                     |
| 6                       | FAP9DZN       | YES                                     |
| 7                       | FAP9DZN       | YES                                     |
| 8                       | FAP9DZN       | YES                                     |

### MultiCoupling (couplings included)

| Code      | Name                     | Description                            |
|-----------|--------------------------|--|
| 870016021 | MULTI COMPLETE GR8 7A-1D | 7 FAP9D 3/8 BSP - 1 FAP17 1' BSP - CAP |
| 870016121 | MULTI FIX GR8 7A-1D      | 7 FAP9D 3/8 BSP - 1 FAP17 1' BSP       |
| 870016221 | MULTI MOBILE GR8 7A-1D   | 7 FAP9D 3/8 BSP - 1 FAP17 1' BSP       |

### MultiCoupling spare parts (couplings not included)

| Code      | Name  |
|-----------|---|
| 806000332 | MULTI FIX EMPTY GR8 7A-1D-7EC                   |
| 806000333 | MULTI MOBILE EMPTY GR8 7A-1D-7EC                |
| 815606260 | CAP FIX MULTICOUPLING GR 175x117                |
| 815606261 | PARKING STATION MOBILE MULTICOUPLING GR 180x120 |
| 815701055 | KIT NR.1 COMPLETE LEVER GROUP GR                |

Custom configurations available upon request

## Fixed and mobile multicoupling

5,7 Kg and 2,8 Kg

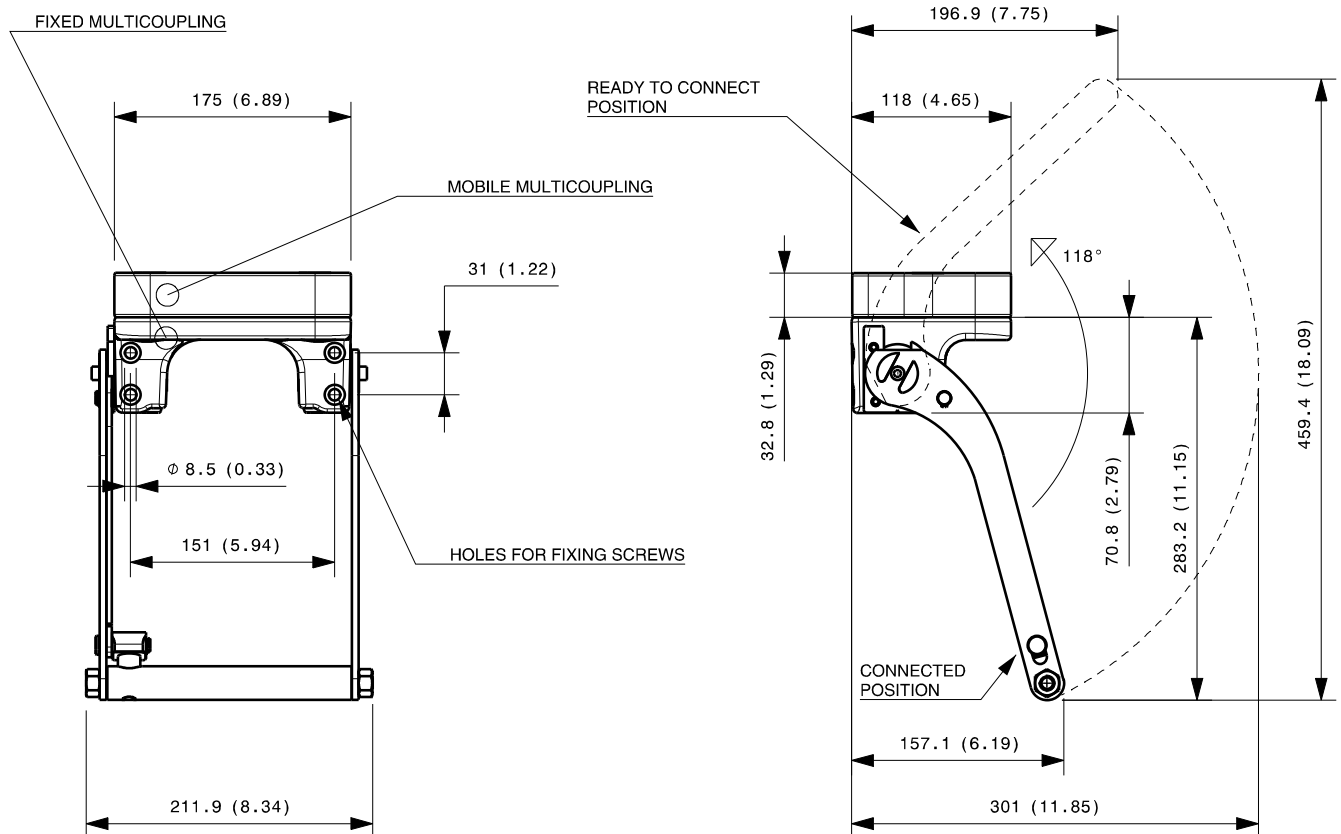

Dimensions in millimeters (inch)

### Cap for fixed multicoupling 1,1 Kg

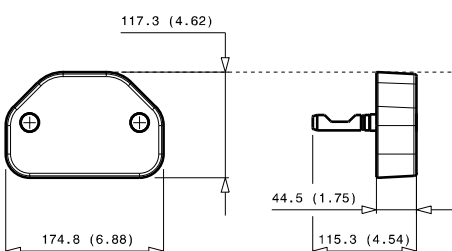

### Parking station for mobile multicoupling 2,3 Kg

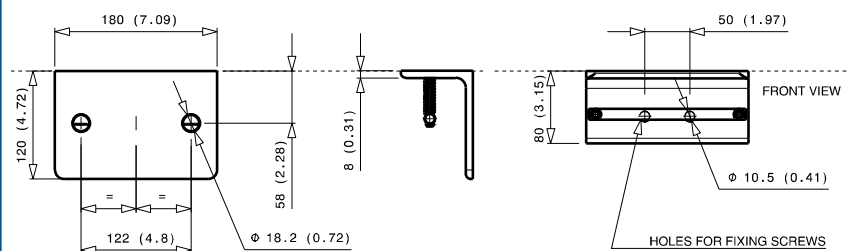

# GR10 10A-2EC

| Previous description | Max. Resistance | FAP9 (A) | FAP13 (B) | FAP15 (C) | FAP17 (D) | FAP21 (E) | FAP30 (G) |
|----------------------|-----------------|----------|-----------|-----------|-----------|-----------|-----------|
| Body size            |                 | 3/8"     | 1/2"      | 5/8"      | 3/4"      | 1"        | 1-1/2"    |
| GR10-9ZN             | 23000 N         | 10       | D         |           |           |           |           |



## DRAWING

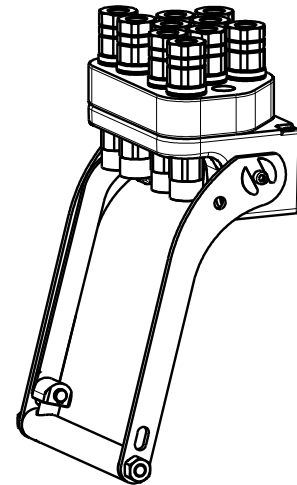

## CONFIGURATIONS

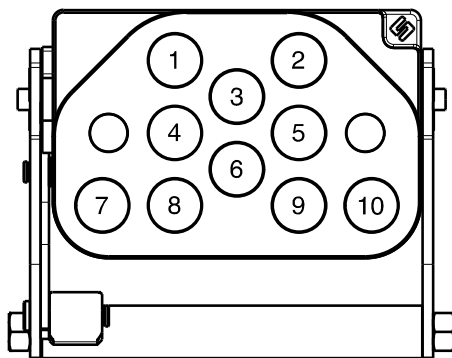

| Pos | Possible configurations |   |
|-----|-------------------------|---|
|     | Coupling size           | Predisposition for electrical connector |
| 1   | FAP9DZN                 | -                                       |
| 2   | FAP9DZN                 | -                                       |
| 3   | FAP9DZN                 | -                                       |
| 4   | FAP9DZN                 | -                                       |
| 5   | FAP9DZN                 | -                                       |
| 6   | FAP9DZN                 | -                                       |
| 7   | FAP9DZN                 | YES                                     |
| 8   | FAP9DZN                 | -                                       |
| 9   | FAP9DZN                 | -                                       |
| 10  | FAP9DZN                 | YES                                     |

| MultiCoupling (couplings included) |                              |  |
|------------------------------------|------------------------------|--|
| Code                               | Name                         | Description                            |
| 870004022                          | MULTI COMPLETE GR10 8A       | 8 FAP9D 3/8 BSP - CAP                  |
| 870004023                          | MULTI COMPLETE GR10 10A      | 10 FAP9D 1/2 BSP - CAP                 |
| 870004024                          | MULTI COMPLETE GR10 10A      | 10 FAP9D 3/8 BSP - CAP                 |
| 870004026                          | MULTI COMPLETE GR10 10A      | 10 FAP9D 1/4 BSP - CAP                 |
| 870004028                          | MULTI COMPLETE GR10 8A       | 8 FAP9D 1/2 BSP - CAP                  |
| 870004029                          | MULTI COMPLETE GR10 10A      | 8 FAP9D 3/8 BSP -2 FAP9D 1/2 BSP - CAP |
| 870004032                          | MULTI COMPLETE GR10 9A       | 9 FAP9D 1/2 BSP - CAP                  |
| 870004033                          | MULTI COMPLETE GR10 9A       | 9 FAP9D 3/8 BSP - CAP                  |
| 870004034                          | MULTI COMPLETE GR10 10A      | 10 FAP9D 3/8 SAE - CAP                 |
| 870004025                          | MULTI COMPLETE GR10 8A V03** | 8 FAP9DSD 1/2 BSP - CAP                |
| 870004123                          | MULTI FIX GR10 10A           | 10 FAP9D 1/2 BSP                       |
| 870004125                          | MULTI FIX GR10 8A V03**      | 8 FAP9DSD 1/2 BSP                      |
| 870004223                          | MULTI MOBILE GR10 10A        | 10 FAP9D 1/2 BSP                       |
| 870004224                          | MULTI MOBILE GR10 10A        | 10 FAP9D 3/8 BSP                       |
| 870004225                          | MULTI MOBILE GR10 8A V03**   | 8 FAP9DSD 1/2 BSP                      |

\*\* V03 = seal on plate

| MultiCoupling spare parts (couplings not included) |                                       |
|--|---------------------------------------|
| Code   | Name                                  |
| 806000302  | MULTI FIX EMPTY GR10 10A-2EC          |
| 806000303  | MULTI MOBILE EMPTY GR10 10A-2EC       |
| 806000304  | MULTI FIX EMPTY GR10 10A-2EC V01*     |
| 806000372  | MULTI FIX EMPTY GR10 10A-2EC V03**    |
| 806000373  | MULTI MOBILE EMPTY GR10 10A-2EC V03** |

\* V01 = lever length | \*\* V03 = seal on plate

| MultiCoupling spare parts (couplings not included) |   |
|--|---|
| Code   | Name  |
| 815606258  | CAP FIX MULTICOUPLING GR 175x117                |
| 815606259  | PARKING STATION MOBILE MULTICOUPLING GR 180x120 |
| 815700999  | KIT NR.1 COMPLETE LEVER GROUP GR                |
| UPON REQUEST                                       | SPECIFIC KIT FOR V01 MODEL                      |
| UPON REQUEST                                       | SPECIFIC KIT FOR V03 MODEL                      |

Custom configurations available upon request

## Fixed and mobile multicoupling

5,7 Kg and 2,7 Kg

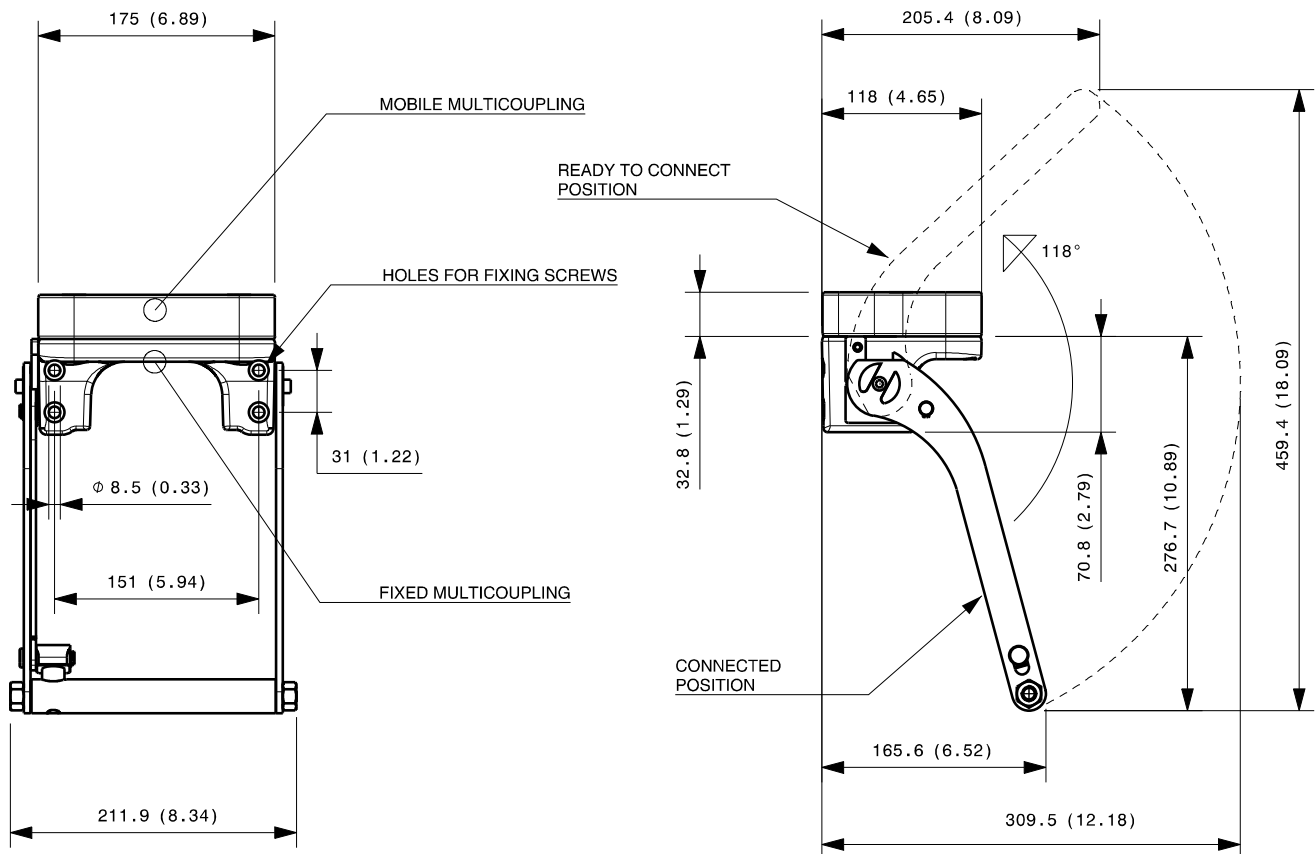

Available also model with shorter lever or seal on fix multicoupling, in case of need ask the drawing to [info@stucchi.it](mailto:info@stucchi.it)

Dimensions in millimeters (inch)

### Cap for fixed multicoupling 1,1 Kg

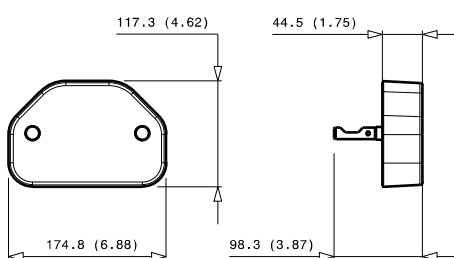

### Parking station for mobile multicoupling 2,2 Kg

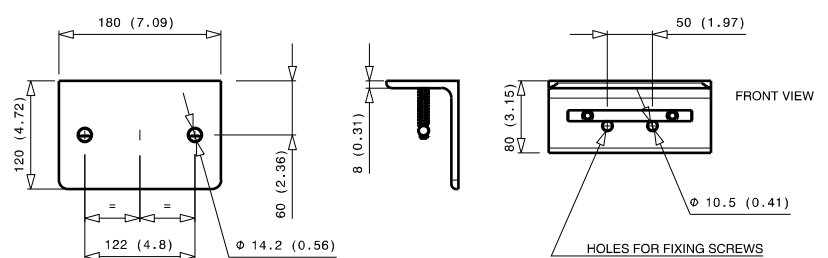

# GR10 10B-2EC

| Previous description | Max. Resistance | FAP9 (A) | FAP13 (B) | FAP15 (C) | FAP17 (D) | FAP21 (E) | FAP30 (G) |
|----------------------|-----------------|----------|-----------|-----------|-----------|-----------|-----------|
| Body size            |                 | 3/8"     | 1/2"      | 5/8"      | 3/4"      | 1"        | 1-1/2"    |
| GR10-13ZN            | 23000 N         |          | 10        |           |           |           |           |



## DRAWING



## CONFIGURATIONS

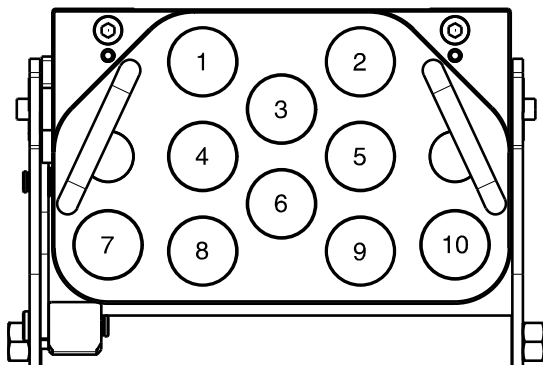

| Possible configurations |               |   |
|-------------------------|---------------|---|
| Pos                     | Coupling size | Predisposition for electrical connector |
| 1                       | FAP13ZN       | -                                       |
| 2                       | FAP13ZN       | -                                       |
| 3                       | FAP13ZN       | -                                       |
| 4                       | FAP13ZN       | -                                       |
| 5                       | FAP13ZN       | -                                       |
| 6                       | FAP13ZN       | -                                       |
| 7                       | FAP13ZN       | YES                                     |
| 8                       | FAP13ZN       | -                                       |
| 9                       | FAP13ZN       | -                                       |
| 10                      | FAP13ZN       | YES                                     |

| MultiCoupling (couplings included) |                         |                        |
|------------------------------------|-------------------------|------------------------|
| Code                               | Name                    | Description            |
| 870010008                          | MULTI COMPLETE GR10 10B | 10 FAP13 3/4 BSP - CAP |
| 870010009                          | MULTI COMPLETE GR10 10B | 10 FAP13 1/2 BSP - CAP |
| 870010010                          | MULTI COMPLETE GR10 10B | 10 FAP13 1/2 NPT - CAP |
| 870010109                          | MULTI FIX GR10 10B      | 10 FAP13 1/2 BSP       |
| 870010209                          | MULTI MOBILE GR10 10B   | 10 FAP13 1/2 BSP       |

| MultiCoupling spare parts (couplings not included) |   |
|--|---|
| Code   | Name  |
| 806000336  | MULTI FIX EMPTY GR10 10B-2EC                    |
| 806000337  | MULTI MOBILE EMPTY GR10 10B-2EC                 |
| 815606262  | CAP FIX MULTICOUPLING GR 218x140                |
| 815606263  | PARKING STATION MOBILE MULTICOUPLING GR 218x150 |
| 815701056  | KIT NR.1 COMPLETE LEVER GROUP GR                |

Custom configurations available upon request



## Fixed and mobile multicoupling

7,5 Kg and 4,3 Kg

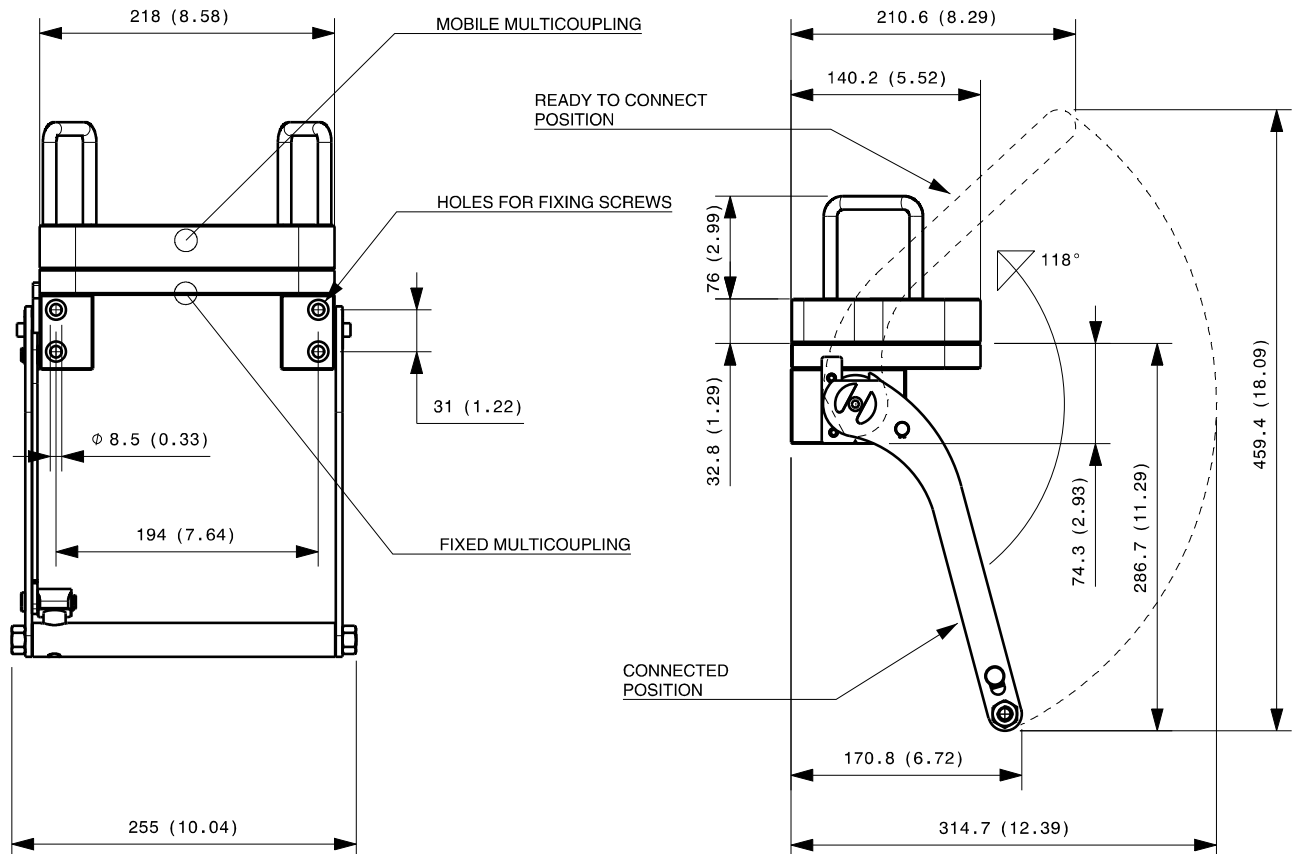

Dimensions in millimeters (inch)

### Cap for fixed multicoupling 1,7 Kg

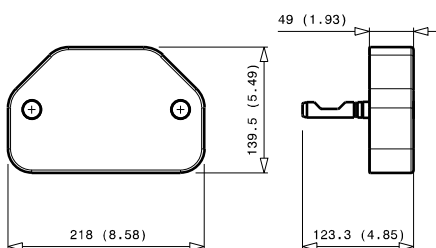

### Parking station for mobile multicoupling 3,4 Kg

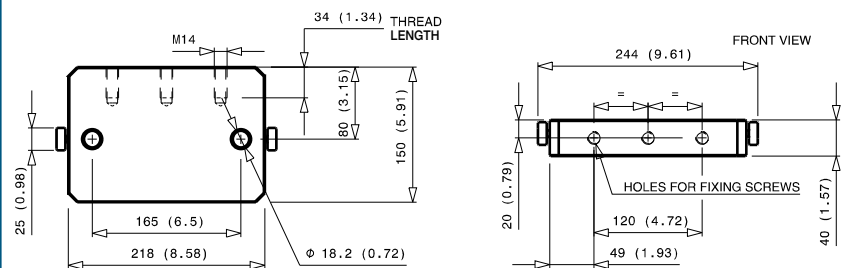

## **CENTRALA ELBLĄG**

Ul. Rawska 19B  
82-300 Elbląg

tel. /+48/ 55 625 51 00

fax /+48/ 55 625 51 01

### **Dział Handlowy**

tel. /+48/ 55 625 51 51

elblag@hydropress.pl



[www.hydropress.pl](http://www.hydropress.pl)

### **ODDZIAŁ GDAŃSK**

tel. /+48/ 55 625 51 21

fax /+48/ 55 625 51 22

### **ODDZIAŁ RUMIA**

tel. /+48/ 58 679 34 15

fax /+48/ 55 625 51 25

### **ODDZIAŁ TYCHY**

tel. /+48/ 32 787 52 88

fax /+48/ 55 625 51 38

### **ODDZIAŁ OLSZTYN**

tel. /+48/ 89 532 01 05

fax /+48/ 89 715 21 42

### **ODDZIAŁ WARSZAWA**

tel. /+48/ 22 468 86 97

fax /+48/ 55 625 51 32

### **BIURO WE WROCŁAWIU**

tel. /+48/ 782 838 000

fax /+48/ 55 625 51 35

### **BIURO W KIELCACH**

tel. /+48/ 885 995 501

fax /+48/ 55 625 51 01

### **BIURO W KRAKOWIE**

tel. /+48/ 885 995 019

fax /+48/ 55 625 51 01

### **BIURO W OPOLU**

tel. /+48/ 885 995 011

fax /+48/ 55 625 51 01

### **BIURO W BYDGOSZCZY**

tel. /+48/ 790 222 771

fax /+48/ 55 625 51 01

### **BIURO W BIAŁYMSTOKU**

tel. /+48/ 89 532 01 05

fax /+48/ 89 715 21 42

### **BIURO W ŁODZI**

tel. /+48/ 609 221 421

fax /+48/ 89 715 21 42